1959

SPOTLIGHT

BOONVILLE COMMUNITY
P.O. BOX
121 W. MAIN
BOONVILLE,
Member
NORTHWESTERN RE
LIBRARY

BOONVILLE COMMUNITY PUBLIC LIBRARY
P.O. BOX 786
121 W. MAIN STREET
BOONVILLE, NC 27011
Member of
NORTHWESTERN REGIONAL LIBRARY

Digitized by the Internet Archive
in 2018 with funding from
North Carolina Digital Heritage Center

https://archive.org/details/spotlight195900boon

SPOTLIGHT

Published For The Student Body
By The Annual Staff Of
BOONVILLE HIGH SCHOOL
Boonville, North Carolina

Alton Hayes
Circulation Manager

N. M. Casstevens
Editor-in-Chief

John Hamilton
Business Manager

Mrs. Ralph Coram
Sponsor

MR. COY SANFORD BROWN
Elementary Teacher
Boonville School
1953 - 1958

Those who knew him loved him. His teaching brought knowledge, inspiration and guidance to countless many students. He will live forever in our hearts, for his memory will never, never die.

HILDA MARIE SPENCER
Boonville School Student-----1948-1958
Diligent pupil and loyal classmate. Her short life had far reaching influence. She lives in our hearts forever; although she has stepped through the arch of the rainbow to God's other room.

Mr. O. C. Motsinger
Boonville School Board Member
1951-'58

A friend has gone from among us--- a friend who was loved and respected by all who knew him. He was one who took an active part in his church, community and school. Boonville School is saddened by the loss of one of its sincere school board members.

Superintendent of
Yadin County Schools
Mr. Fred C. Hobson

Boonville School Board Members

Mr. Frank Hobson

Mr. Luther Shore

FACULTY

Mr. Albert Martin
Principal
B.A., Wake Forest

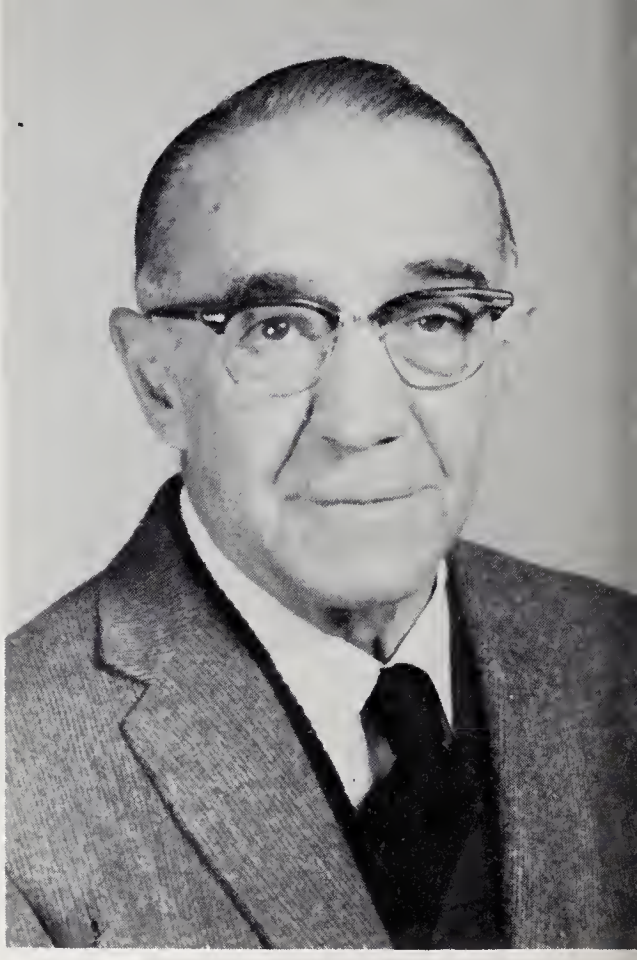

Mr. Henry Meyers
B. S. Rutgers
University of N. J.

HIGH SCHOOL

They Hold The

Mrs. Thad Reece
B. S., W. C., U.N.C.

Mr. Edward Lakey
B. S. Appalachian

Miss Phebe Day
B.A., Meredith

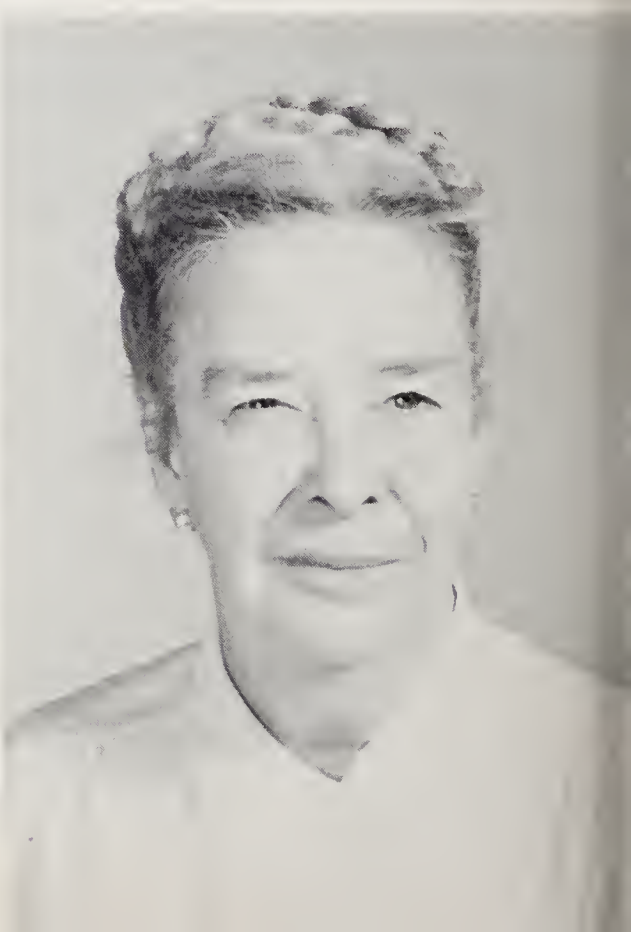

Miss Beulah Reece
Commercial S. C. C.

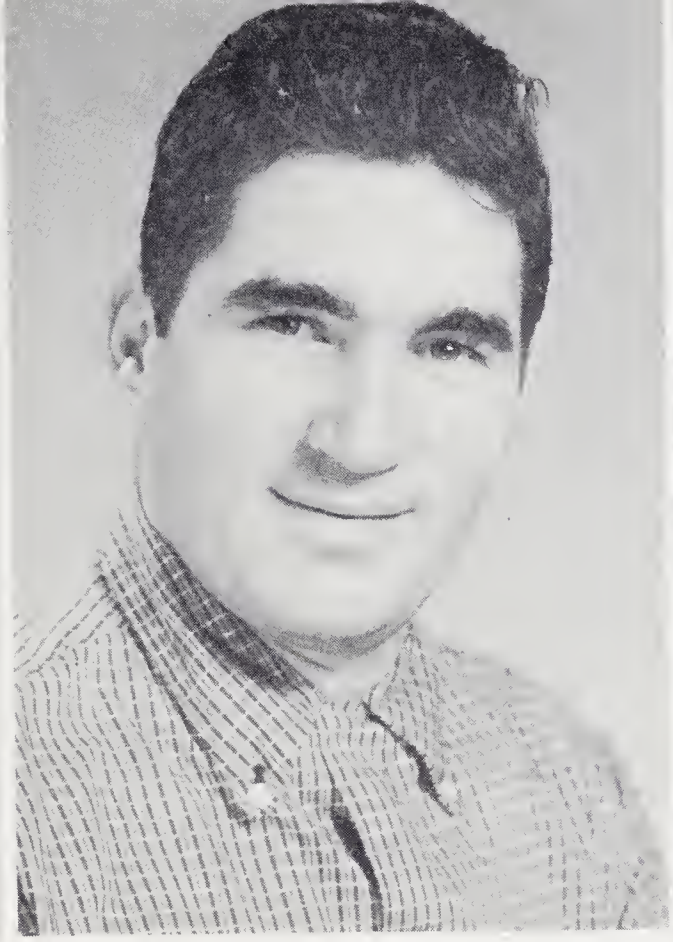

Mr. Ed Dennehy
Connecticut State
Teachers College,
University of Miami

Mrs. Ralph Coram
B. S., Appalachian

FACULTY

Key To Our Future!

Mr. Morgan Stanley
B. A., Elon

Mrs. Felix McKnight
B. S., W. C. U. N. C.

Mr. J. R. Walker
B. S., Berea College
Kentucky

Mrs. Wade Williams
Mr. Ben Martin
Mrs. Frank Steelman
Mr. John Nicholson

Mrs. James Speer
Mrs. Grover Brown
Mrs. Albert Martin

Mrs. Allen Jessup
Miss Ruth Atkinson

ELEMENTARY FACULTY

Mrs. Graham Campbell
Mrs. Lawrence E. York

Miss Sadie Fleming
Mrs. Oddie Gentry
Mrs. Worth Brown

Mrs. Graham Shumate
Mrs. J. D. Whisnant
Mrs. E. E. Hood
Mrs. W. L. Hutchens

SENIORS

Senior Class Officers and Mascots

Josie Norman, Vice-President; Sue Johnson, President; Carolyn Williams, Secretary-Treasurer; Jackie Scott
Melinda Moxley

SENIOR

Lillie Mae Brown-"Good Natured, jealous, but clever; her tongue like her Plymouth runs on forever."
Library worker; Office 3.

Marie Brown-"Keep smiling. It makes everyone wonder what you have been up to."
Pep Club 1; Driver's Training 2; Glee Club 1,2,3,4; F.H.A. 1,2,3,4; F.H.A. Officer 4; Class Testator; Senior Superlative; Ninth Grade Chorus.

Nancy Ann Brown-"Of all joys nothing brings more joy than friendship."
F.H.A. 1,2,4; Ninth Grade Chorus; Glee Club 2,3,4.

Nancy Carol Baity-"People say love is for fools; well here I go breaking all the rules."
F.H.A. 1,2,3,4; Glee Club 1,2,3,4.

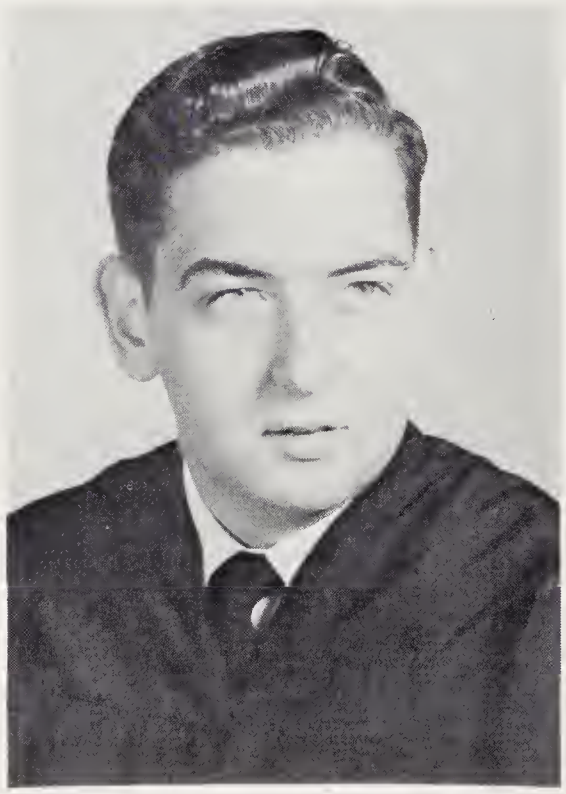

Rayford Brown-"Bless me, I just can't stay awake."
F. F. A. 1,2.

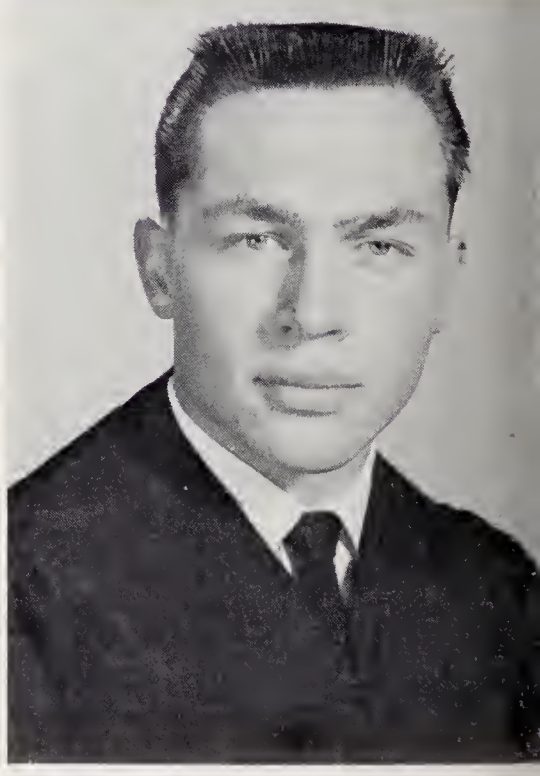

Harold Bolin-"We learn something new every day."
Junior Marshall; Honor Roll 1,2, 3,4; Glee Club 3,4; Bus Driver 4; Annual Staff 3; Junior Play; F.F. A. 2; Senior Superlative.

CLASS

Jo Ann Burgess-"There's nothing better than a good time, unless it's two."
Honor Roll 1,2,3,4; Glee Club 3, 4; F. H. A. 1.

Nancy Lou Collins-"When you find a true love, you had better hold on; if you don't you'll be left all alone."
Library worker.

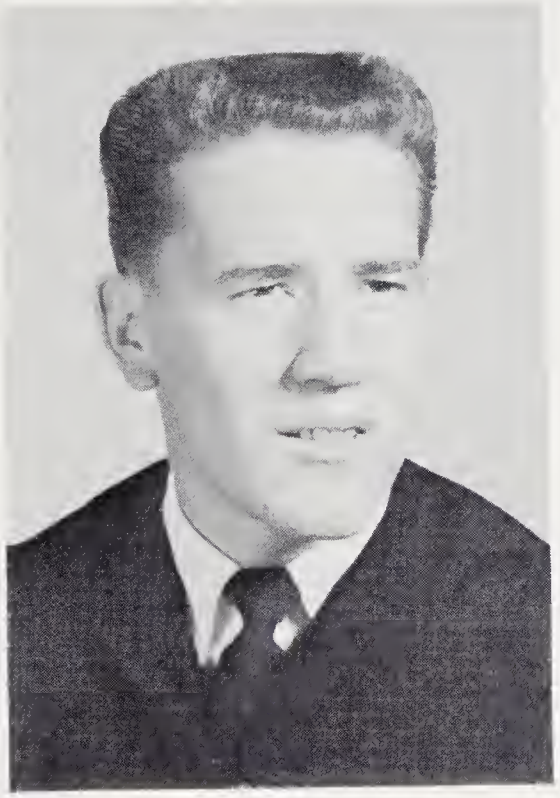

Nelson Monroe Casstevens-"Naughty, But Nice."
Honor Roll 3,4; Annual Staff 3; Editor of Spotlight 4; Football 2, 3,4; Co-Captain 4; Baseball 1,2, 3,4; F.F.A. 1,2,3; Glee Club 1,2, 3,4; Senior Superlative; Junior Play; Honor Club 4.

Frances Comer-"When you love, love with all your heart."
F.H.A. 1,2,3,4; Ninth Grade Chorus; Glee Club 2,3,4; Basketball 3,4; Annual Staff 4; F.H.A. Officer 4; Junior Play; Miss Boonville High 4.

Mary Cave-"I'm still riding in a green and white Chevrolet."
F.H.A. 1,2,4; Glee Club 1,2,3,4; Lunchroom worker 1,2.

Helen Winanne Coram-"You have but one life to live, but if you work it right one will be enough."
F.H.A. 1,2,3,4; County F.H.A. President 2; Glee Club 1,2,3,4; Honor Club 3,4; Honor roll 1,2,3, 4; Senior 4-H Club 3,4; Student Council 1; Annual Staff 3,4; Basketball Manager 4; Class Officer 2; Junior Play Manager; Senior Superlative; Junior Marshall.

SENIOR

Bonnie Cranfill-"She loves Vinegar, Karats, and Olives."
F.H.A. 1,2,3,4; Glee Club 1,2,3,4.

Eloise Hobson Crissman-"Just look at that smile! We know she's happy."
Basketball 1,2; Cheerleader 3,4; Co-Chief Cheerleader 4; Homecoming court 2,3; Student Council 2; Glee Club 3,4; F.H.A. 1,2; Driver's training 2.

Janice Crissman-"For some reason, she likes Bobby socks."
Glee Club 1,2,3,4; F.H.A. 1,2; Cheerleader 2,3; Chief Cheerleader 4; Class Officer 3; Annual Staff 2.

Judy Crissman-"It's the song you sing and the smile you wear that makes the sun shine everywhere."
Glee Club 1,2,3,4; F.H.A. 1,2,3,4; 4-H Club 3,4; Driver's training 2; F.H.A. Officer 3,4; Library keeper 2,3; 4-H officer 3,4.

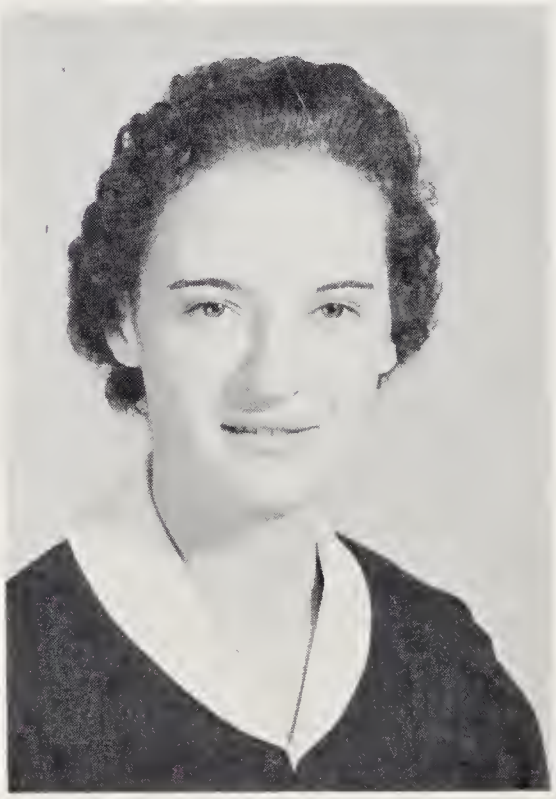

Peggy Davis-"So quiet, yet so full of fun."
F.H.A. 1; Honor Roll 1,2,3; Senior Superlative.

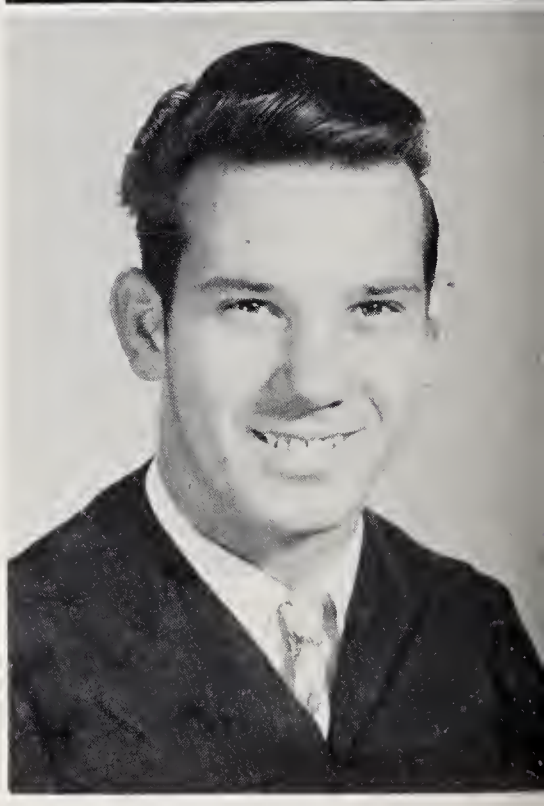

Tommy Day-"A man's wife may not be the only woman he ever loved, but she's the only woman who ever made him prove it."
F.F.A. 1; Bus Driver 1,2,3,4.

CLASS

Wilma Groce-"There's a man for every girl, and I've found mine."
F.H.A. 1,2,3; Glee Club 4; Annual Staff 1; Honor Roll 1,2,3,4.

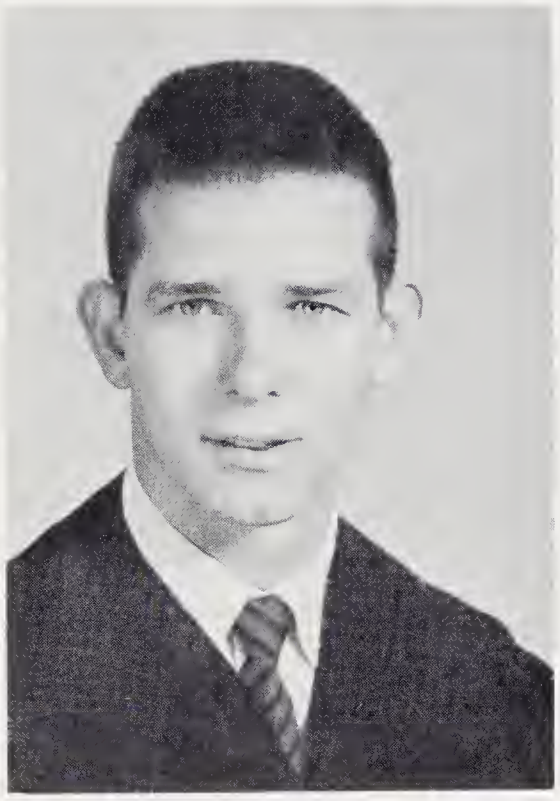

Johnny Faw-"You're young only once, so live it up!"
Football Manager 2; Class officer 3; Bus Driver.

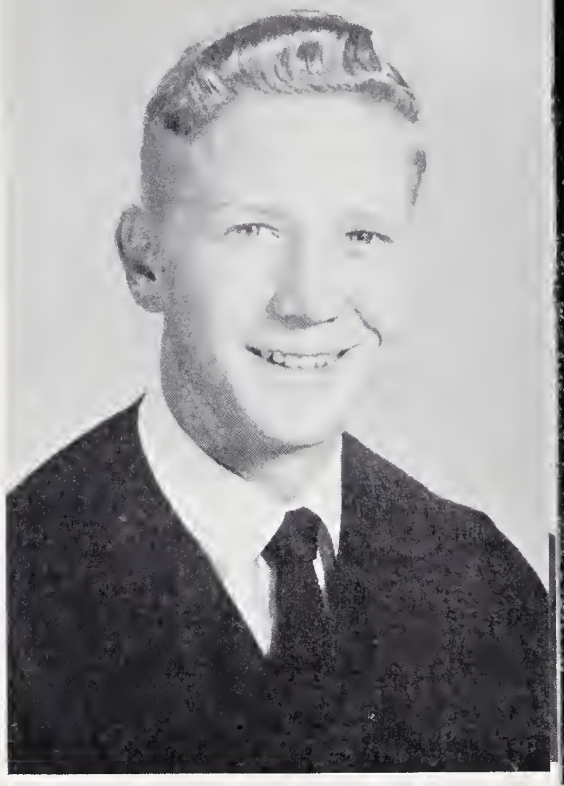

David Draughn-"It's great to have a Cook around the house."
Glee Club 1,2,3,4; Bus Driver 3,4; Basketball 1,2; Baseball 2; F.F.A. 1,2,3,4; F.F.A. Officer 4.

Hugh Holcomb-"A swell guy in every way."
Student Council 1; F.F.A. 1,2,3,4; Bus Driver 4.

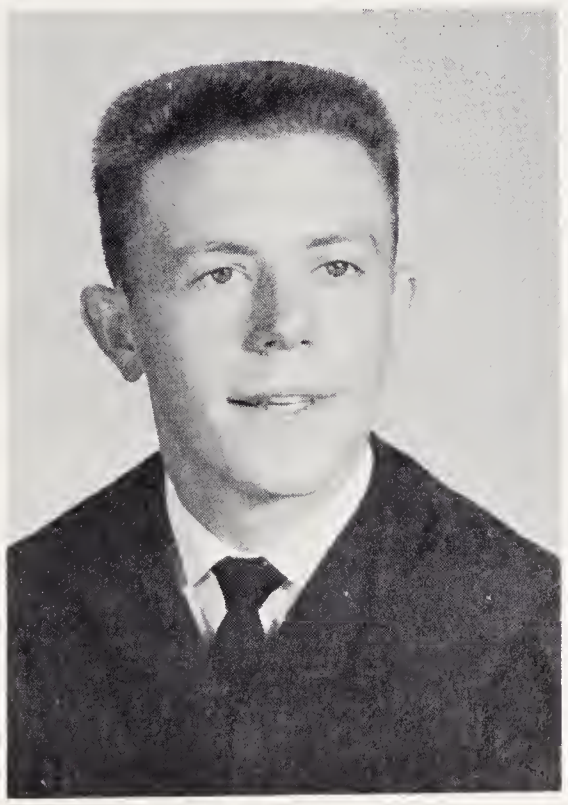

Alton Hayes-"A great personality, A cherry smile, My! He makes a great Mr. Boonville High."
F.F.A. 2,3,4; Glee Club 3,4; Bus Driver 4; Baseball 2; Student Council 3; Annual Staff 4; Senior Superlative; Mr. Boonville High 4; F. F. A. President 4.

John Grayson Hamilton-"Always happy but never sad, sometimes naughty, but never bad."
Transferred from Warwick High School; Glee Club 3,4; Junior Play; Football 4; Annual Staff 4.

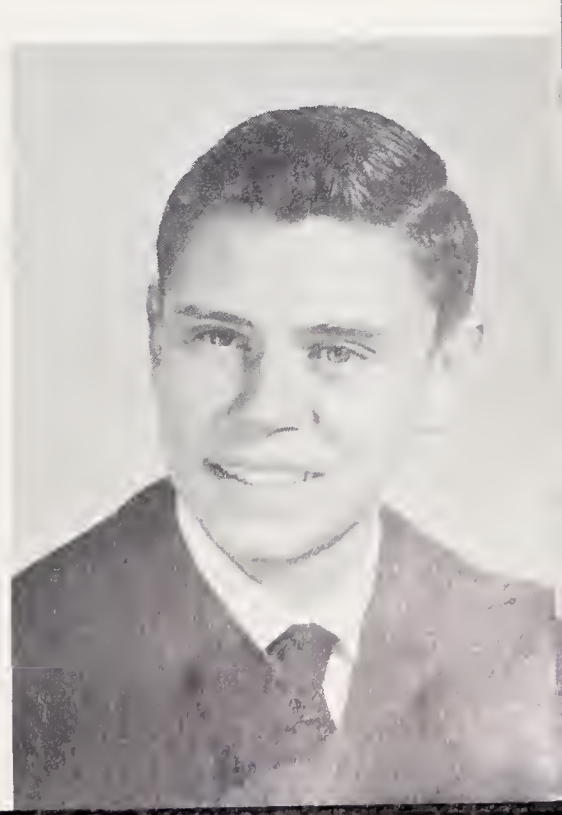

SENIOR

Ardith Hutchens-"The world is full of people who speak before they think."
F.H.A. 1,3,4; F.H.A. Officer 3,4; Student Council Representative 1,2,3; Student Council Officer 3; Glee Club 3,4; Basketball 1,2,3,4; Honor Society 3,4; Senior Superlative; Class Officer 1; Honor Roll 1,2,3,4; Driver's Training.

Sue Johnson-"A sweet smile, a true friend; She will be loved until the end."
Class President 1,2,4; Cheerleader 1,2; Glee Club 1; F.H.A. 1, 2,3,4; F.H.A. President 4; Secretary of Student Body 4; Junior Play, Homecoming Attendant 1,4; Class Superlative; Honor Society 4.

Peggy Matthews-"To worry little, to study less, is my idea of happiness."
Glee Club 1,2,3,4; F.H.A. 1,2; Lunch room worker 1.

Louise Mendenhall-"There is just one certain kind of Money."
F.H.A. 1,2,3; Glee Club 1,2,34; Junior Play.

Ronald Matthews-"Honesty, belief, and love can tame a wildcat."
F. F. A. 1; Bus Driver 3,4.

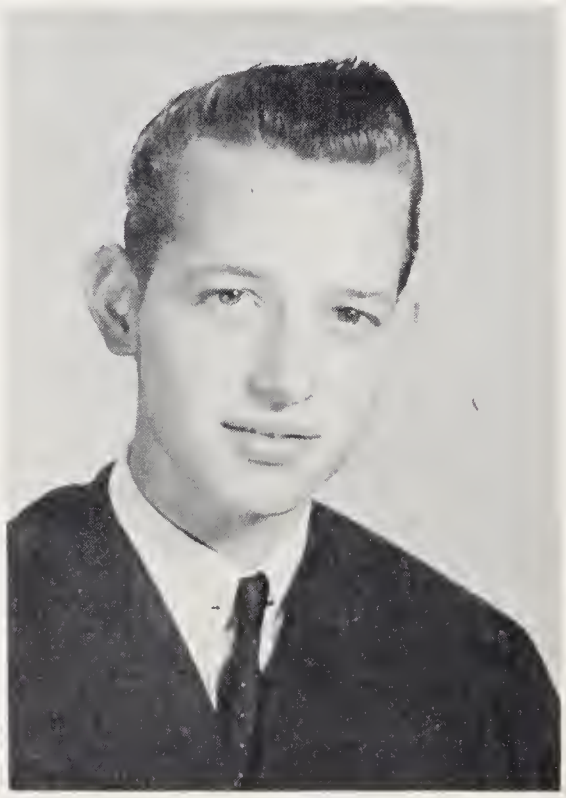

David Mendenhall-"Old Reliable"
Glee Club 1,2,3,4; F. F. A. 1.

CLASS

Helen Nichols-"The only way to have a friend is to be one."
Ninth Grade Chorus; Glee Club 2, 3,4;Lunchroom worker 1,2; Office 4.

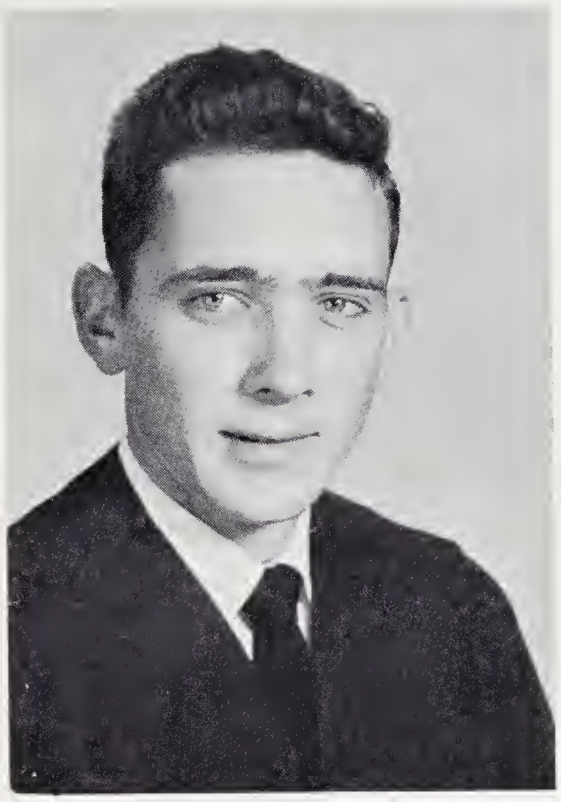

Larry Moxley-"Any help wanted?"
Junior Play Manager; Bus Driver 3,4; Annual Staff 4; Glee Club 1,2, 3,4; F.F.A.1,2,4; F.F.A.officer 4.

Shirley Miller-"The stars are constantly shining but often we do not see them until dark hours."
Glee Club 1,2,3,4; Honor Roll 1,2, 3,4; F.H.A. 1,2,3,4; Junior Marshall; Basketball Manager 4; Honor Club 4.

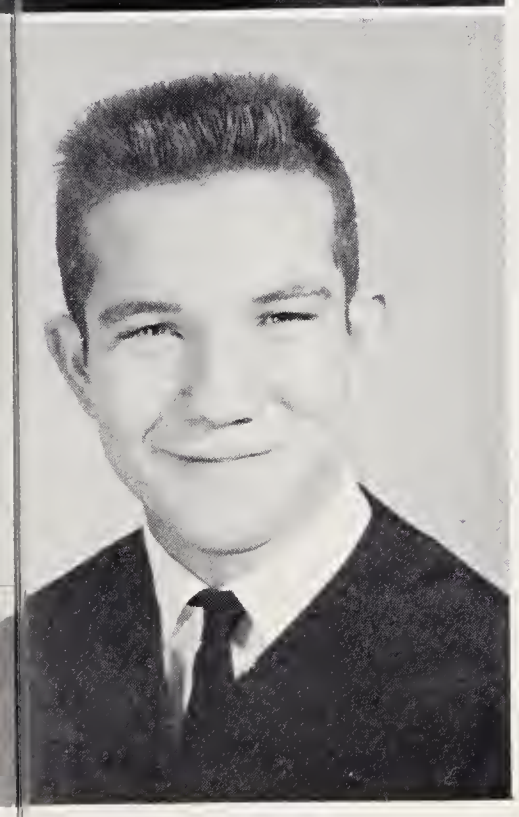

Verlin Oliver-"Just across the road from the garage."
Transferred from Jonesville.

Josie Norman-"My heart belongs to only one."
Honor Roll 1,2,3,4; Glee Club 4; Annual Staff 3; Class Officer 4; F.H.A. 1,2,3.

Dean Norman-"A great guy, a true friend, and a wonderful person to know."
Honor Roll 1,2,3,4; Annual Staff 4; Student Council Vice President 3; Student Council President 4; Football 1,2,3,4; F.F.A. 1,2; Glee Club 3,4; Senior Superlative; Junior Play; Honor Club 3,4; Class Officer 1; Football Co-Captain 4.

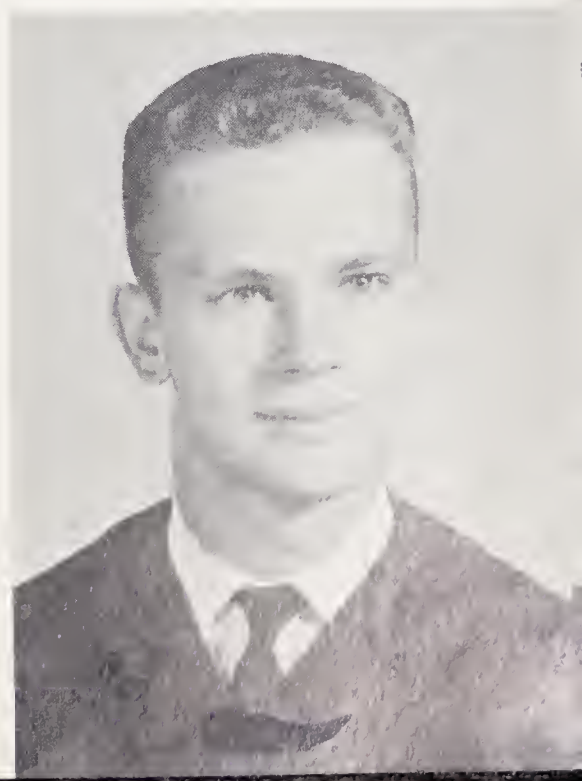

SENIOR

Faye Prim-"It takes a tall person to see what goes on in the world."
Glee Club 1,2,3,4; Basketball 1,2, 3; Honor Roll 3,4; Junior Play; F. H.A. 1.

James Reece-"Ain't that right, Slick."
F.F.A. 1,2,3,4; Glee Club 1,2,3,4, 5; Baseball 1,2; Basketball 1; Class President 3; Class Vice President 2; Pep Club 1.

Ned Reece-"The quiet mind is richer than a crown."
Glee Club 4.

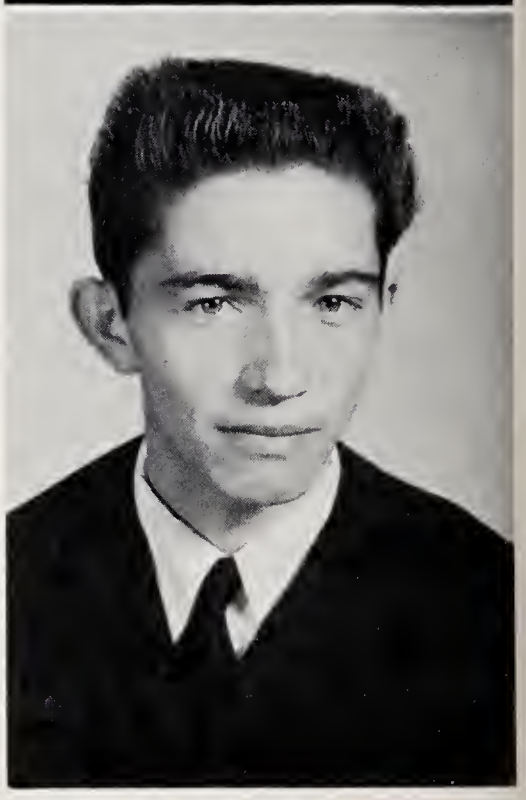

Wayne Sizemore-"Little, but loud."
F. F. A. 1; Basketball 2,3,4.

Doris Sizemore-"To know him, is to love him."
Ninth Grade Chorus; Glee Club 2, 3,4, Honor Roll 1; Annual Staff; F. H. A. 1,2.

Edith Scott- "She's cool, catty, loads of fun, truly a thousand girls in one."
Glee Club 1,2,3,4; F.H.A. 1; Basketball 3,4; Junior Class Officer.

CLASS

Tony Transou-"Work never hurt anyone."
Honor Roll 1,2,3,4; Glee Club 3,4; Senior Superlative; Senior Class Prophet; Junior Play 3; Student Council 4; Honor Club 4.

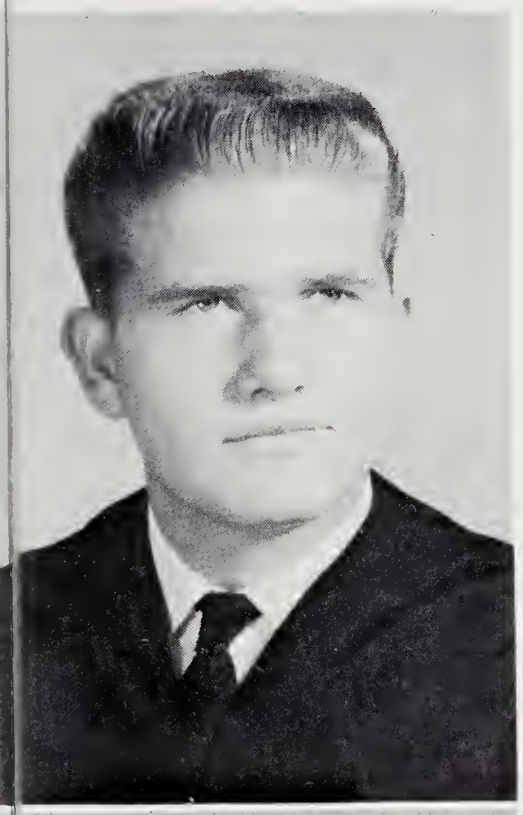

Annette Stone-"My heart tells me, I've found my love."
F.H.A. 1,2,4; Glee Club 1,2,3,4; Lunchroom worker 1,2.

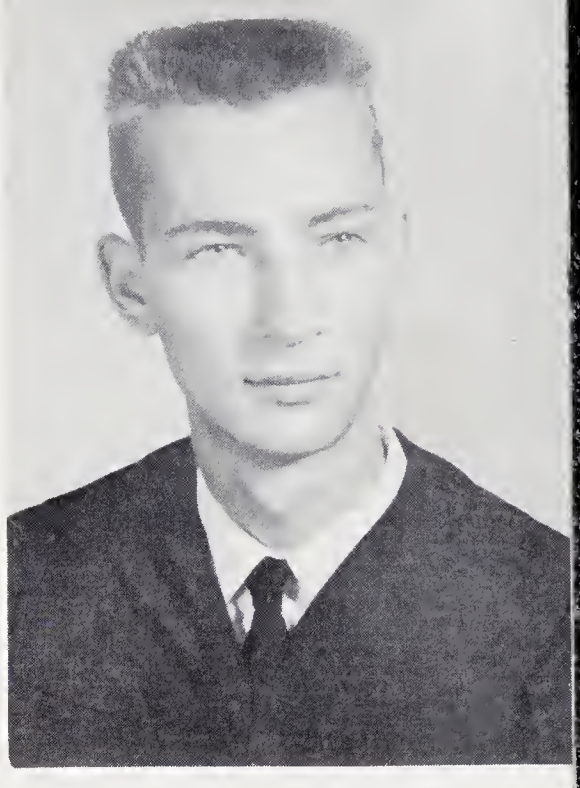

Roger Smith-"I'm still looking."
Class Officer 1; F.F.A. 2; Honor Roll 4; Senior Superlative.

Carolyn

Carolyn Williams-"Just one guy, A home, and a family." Honor Roll 1,2,3,4; F.H.A. 1,2,3,4; F.H.A. Officer 2,4; Student council 2, 4; Library Keeper 3; Glee Club 4; Junior Marshall; Senior Superlative; Honor Club 4.

Carol Wood-"It's Worthwhile in the Long run."
F.H.A. 1,2,3; Glee Club 1,2,3; Honor Roll 3,4.

Annette Wilhelm-"That one certain guy from Jonesville."
Glee Club 1,4; Ninth Grade Chorus; F.H.A. 1,2,3.

Margie Vestal-"So sweet to know, so swell a pal."
F.H.A. 1; Honor Roll 2,3,4; Glee Club 4.

Margie

LAST WILL AND TESTAMENT

We, the members of the 1959 Senior Class of Boonville High School, realizing that soon we must depart from this institution, would like to leave a few of our most treasured possessions to those about to take our places.

Carol Baity wills to Harvison Hemric her love for "Uncle Sam" boys, chocolate milk, and Tootsie Pops.

Harold Bolin wills to Braxton Brown his position as bus driver.

Marie Brown wills her love for tall boys, movies, and blue and white '56 Fords to Janet Wood.

Nancy Brown wills her love for Mr. Stanley to Peggy Huff.

Lillie Brown wills her "giggles" to Scarlett Brown.

Rayford Brown wills his quiet ways to Benny Holcomb.

N. M. Casstevens wills to Fred Wilhelm his ability to have the last word in every argument.

Mary Cave wills her love for tall boys to Opal Snow.

Nancy Lou Collins wills her thoughtful ways to Mary Collins.

Frances Comer wills her "hot tires" to Melva Taylor.

Winanne Coram wills her love for the "Wildcats" to Mary Reece.

Bonnie Cranfield doesn't want to will anything she has, she's just hoping to get some more.

Janice Crissman and Eloise Hobson Crissman will their positions as cheerleaders tc Pat Mathis and Sue Reece with sympathy.

Judy Crissman wills to Marilyn Mathis her ability to sing.

Peggy Davis wills her quiet ways to Ellen Davis.

Tommy Day wills his nickname (Dog) to Edward Davis.

Wilma Groce Eads and Josie Norman will their abilities to get their man and keep him to Judy Cline and Betty Jo Webb.

Johnny Hamilton wills his nickname to Jimmy Walker.

Alton Hayes and Wayne Sizemore will their nice personalities to Carol Pendry and Rockie Lineberry.

Hugh Holcomb wills his ability to drive his own Ford to Larry Adams.

Ardith Hutchens, in hope of getting rid of her blushing ways, wills them to Martha Reece.

Sue Johnson wills her love for the Seniors to Patricia Dorsett.

Ronald Matthews wills his ability to sleep in class to anyone who can get by with it.

Louise Mendenhall wills to Carolyn Baity her ability to have Money around the house.

David Mendenhall wills his ability to drive fast and get caught to J. D. Hobson.

Shirley Miller wills her ability to chew gum in Miss Day's class and get by with it to Wanda Hinshaw.

Larry Moxley wills his love for "brown haired" girls to Tommy Reece.

Helen Nichols wills to Novella Davis her love for the Caves.

Dean Norman wills his position as president of the Student Council to anyone brave enough to accept it.

Verlin Oliver leaves his gift of "laughter" to Gene Hall.

James Reece wills his bachelorhood to Tommy Lawerence with the hope it will be long and pleasant.

Ned Reece wills his carefree disposition to James Trivette.

Edith Scott and her "crazy crowd" wills to everyone their abilities to ride the roads and vote.

Doris Sizemore and Peggy Matthews will their many activities to Judy Evans and Ann Nixon.

Roger Smith wills his slim physique to C. W. Driver.

Tony Transou wills his lace-line to Franklin Caudle.

Margie Vestal wills her seat in Miss day's English class to Brenda Hobson with the hope that the experience will be a pleasant one.

Carolyn Williams wills to Winda Caudle her ability to get along with people.

Carol Wood wills her ability to go steady and like it to all the girls who date Jonesville boys.

Johnny Faw wills to Tommy Holcomb his ability to go to class late and get by with it.

Faye Prim and Jo Anne Burgess will their love for each other to Mabel Steel and Dawn Hobson.

Annette Stone wills her love for Jonesville boys to Lucille Wishon.

Annette Wilhelm wills her love of writing letters to that certain someone to Frances Wilhelm.

MARIE BROWN, Testator

CLASS PROPHECY

I, Tony Transou, having been elected class prophet, am about to look into the future and see what fate will have been for our senior class ten years from now.

The first person I see in the picture is Myself; I am now the most contented bachelor in the United States.

Harold Bolin has graduated from the University with a Doctor's degree in Masonry.

Rayford Brown is running "Tom's" restaurant.

N. M. Casstevens is in Southeast Africa experimenting with the tse tse fly.

Tommy Daye has settled down and is raising a family.

David Draughn is now a cook in "Sudy's" restaurant at Jonesville.

Johnny Faw now has a multi-million dollar drilling outfit on the moon.

John Hamilton is singing in a nightclub in New York.

Alton Hayes has been elected President of the Liar's Association of America.

Hugh Holcomb has discovered a new planet and is now on it-"eye-balling" the situation.

Rondal Matthews is still contentedly driving bus number 35.

David Mendenhall is still chasing girls and working at "Sprinkle's".
Larry Moxley has recorded the number one song in the nation.
Dean Norman is now in the used rocket ship business on Venus.
Wayne Sizemore is now playing basketball with the Globetrotters.
Roger Smith now has pictures in many famous art galleries.
Verlin Oliver has taken Curtiss Turner's place on the race track.
Nancy Carol Baity is running a beauty parlor in Elkin.
Lillie Mae Brown is happily married and now lives in East Bend.
Marie Brown is still riding around Yadkinville in those blue and white Fords.
Nancy Brown is still driving that yellow and black Chevrolet.
Mary Cave is now married and she and Glen are now rearing a family.
Nancy Collins is still "Wooten" for East Bend.
Frances Comer is now living at Swan Creek and being a good wife.
Winanne Coram is now teaching English at East Bend.
Bonnie Cranfill is happily married and now living in Jonesville.
Judy Crissman is now a famous opera singer and is singing in the Metropolitan Opera.
Janice Crissman is happily settled down and is living in Moxleyville.
Peggy Davis has taken over Schultzy's place on the Bob Cummings show.
Wilma Eads now lives in the best furnished house in Boonville, Compliments of Huntleys Furniture Co.
Eloise Hobson Crissman is busy raising little Crissmans.
Ardith Hutchens is now coaching the girls' basketball team at Wake Forest.
Sue Johnson is now working and for entertainment she's living it up.
Peggy Matthews now manufactures her own white Impalas.
Louise Mendenhall is now finding the "Money" pouring in.
Shirley Miller is now chief "cat tamer" in the Boonville Zoo.
Helen Nichols has written a book which has sold over a million copies, How to get a man in Three easy Lessons.
Josie Norman is now helping James Reece on his farm where he raises odorless onions.
Faye Prim and Joan Burgess stuck together and joined the Wacs. They are now Colonels stationed in Antartica.
Edith Scott now runs the House of Fun with Ringling Brothers Circus.
Doris Sizemore now lives in the Union Cross section raising little Adams's.
Annette Stone after many years of being quiet has become the M. C. for the T. V. program, Keep Talking.
Margie Vestal is now head nurse at the New Winston Salem City Memorial Hospital.
Annette Wilhelm is a joint partner at the Jonesville Grocery.
Carolyn Williams is secretary for Holcomb Motors in Boonville.
Carol Wood is now in the Crushed rock business. She says she likes anything "Stony."

CLASS HISTORY

We entered the freshmen year very nervously and noisily with an enrollment of seventy-three students of which 22 came from Fall Creek. We realized this was a great jump from grammar school but we learned to love it as we adapted ourselves to this new environment. Our homeroom teachers were Mr. Chambliss, Mr. Walker and Mr. Gillespie. As class officers we elected: Sue Johnson, President; Dean Norman, Vice President; Roger Smith, Secretary; Ardith Hutchens, Treasurer.

In our sophomore year, with 60 members, we had begun to have more confidence and to feel at home. Our homeroom teachers were Mrs. Coram, Mrs. McKnight and Mr. Stanley. The only high lights were a few class parties. We elected the following class officers: President, Sue Johnson; Vice President, James Reece; Secretary, Carolyn Williams; Treasurer, Winanne Coram.

Our Junior year found us with only fifty-three members but we had great anticipations. There was our Junior Play, "Let Me Out of Here," which was directed by Mr. Meyers. It was also a great experience for us to give our Junior-Senior Banquet, Hawaiian Style, which was held in the community building. Following the banquet we attended the movie, "The Bridge over the River Kwai," at the Carolina Theatre in Winston Salem. This was a night that will long be remembered by all of us. This year we were under the direction of Mrs. Thad Reece and Miss Beulah Reece. Our class officers were: James Reece, President; Johnny Faw, Vice President; Edith Scott, Secretary; and Janice Crissman, Treasurer.

Our fingers were measured in the spring and we got our rings early the next fall.

Our senior class, under the leadership of Miss Day and Mr. Meyers, started its thrilling, yet sad, concluding year with only forty-nine members. We were really looking forward to our trip to Washington and New York. This year some members were leaders in the Student Council and Major Staff of the yearbook. This year Frances Comer won "Miss Boonville High," and Alton Hayes; "Mr. Boonville High." Sue Johnson was an attendant at our homecoming game. We chose Melinda Moxley and Jackie Scott for our mascots. We elected as our class officers. Sue Johnson, President; Josie Norman, Vice President; Carolyn Williams, Secretary-Treasurer.

Historian, MARY CAVE

TURKEY DINNER

JUNIORS

Junior Class Officers

Scarlett Brown, Secretary; Jimmy Walker, Vice-President;
W. G. Stinson, Treasurer; Tommy Laurence, President

Frances Adams
Larry Adams
Roy Adams

Carolyn Baity
Scarlet Brown
Franklin Caudle

JUNIOR

Winda Caudle
Judy Cline
Mary Lou Collins

Tony Comer
Edward Davis
Ellen Davis

Novella Davis
Doris Daye
Patricia Dorsett

C. W. Driver
Shirley Dudley
Judy Evans

CLASS

Nannie Sue Evans
Cynthia Faw
Gene Gray Hall

Harvison Hemric
Wanda Hinshaw
Brenda Hobson

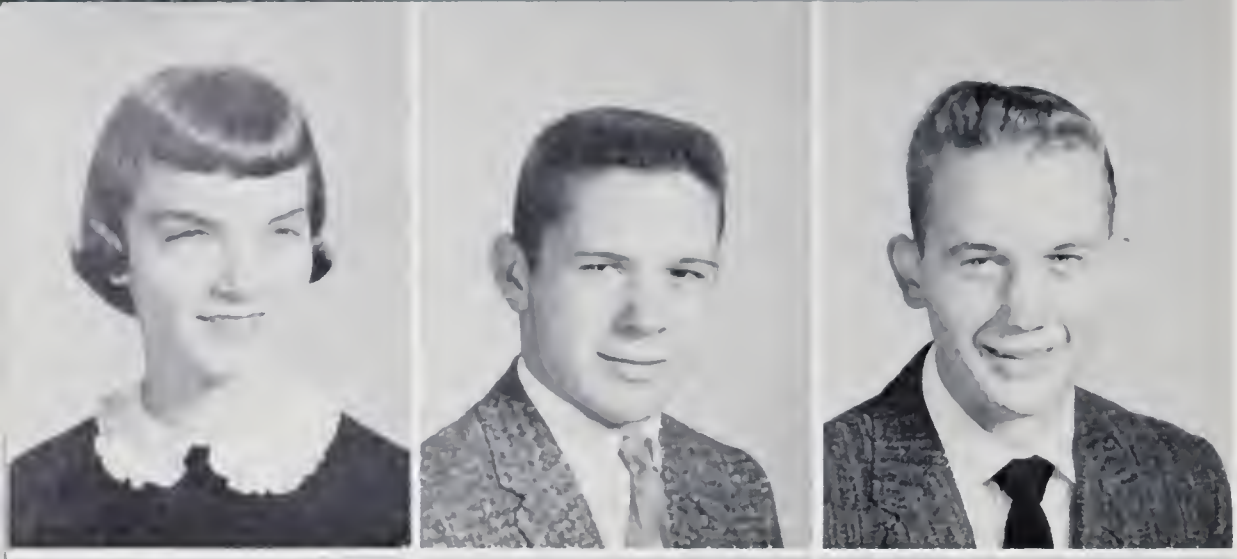

Dawn Hobson
Garnett Hobson
J. D. Hobson

Benny Holcomb
Peggy Huff
Bobby Jenkins

Tommy Jenkins
Helen Kitrell
Tommy Lawrence

Rockie Lineberry
Marilyn Mathis
Pat Mathis

Ann Nixon
Betty Raye Parker
Carol Pendry

Martha Reece
Mary Reece
Sue Reece

CLASS

Tommy Reece
Frances Shore
Bobby Smith

Arlene Snow
Opal Snow
Mable Steele

W. G. Stinson
Melva Taylor
James Trivette

Jimmy Walker
Betty Jo Webb
Frances Wilhelm

JUNIORS

Fred Wilhelm
Lucille Wishon

Janet Wood
Tommy Holcomb

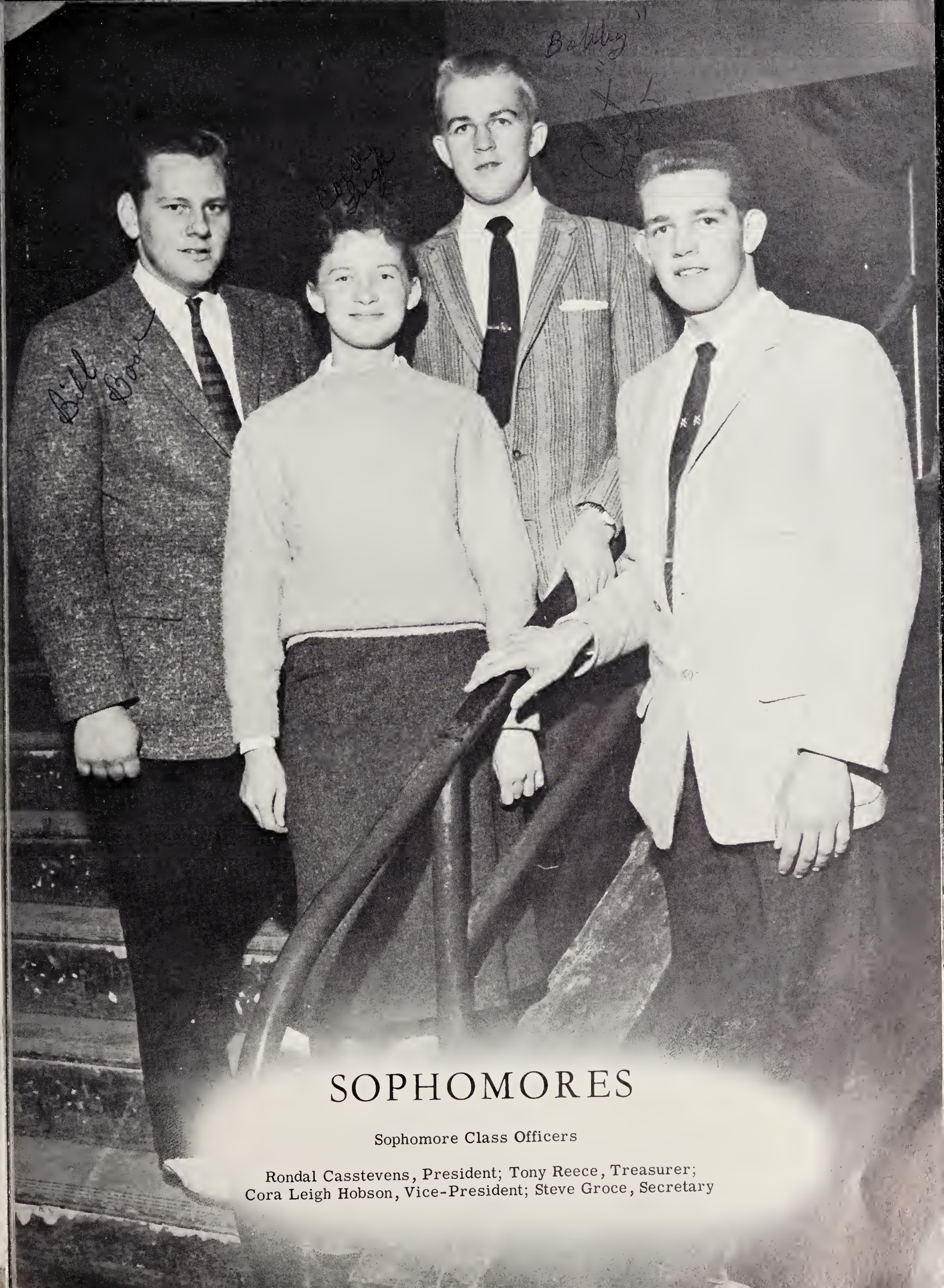

SOPHOMORES

Sophomore Class Officers

Rondal Casstevens, President; Tony Reece, Treasurer;
Cora Leigh Hobson, Vice-President; Steve Groce, Secretary

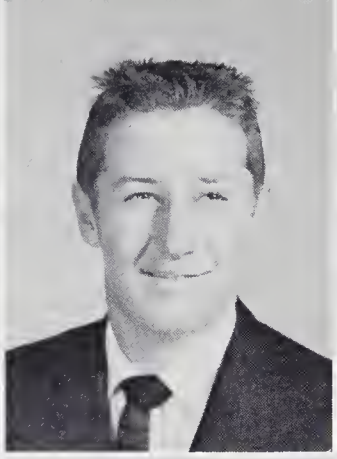

Hugh Allen
Catherine Brown
Donald Brown
Dorothy Brown

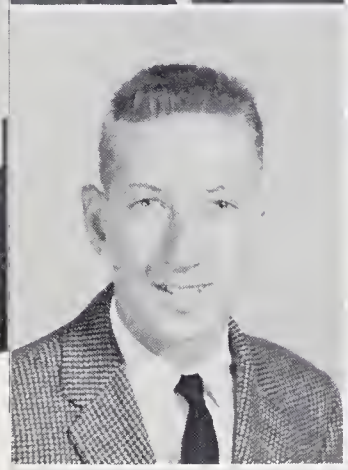

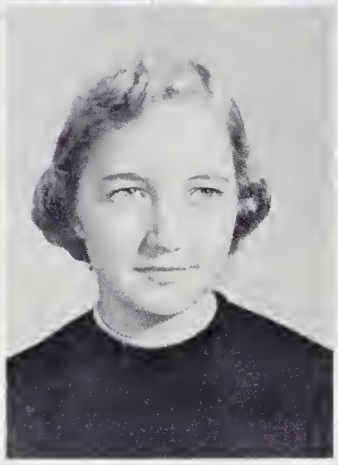
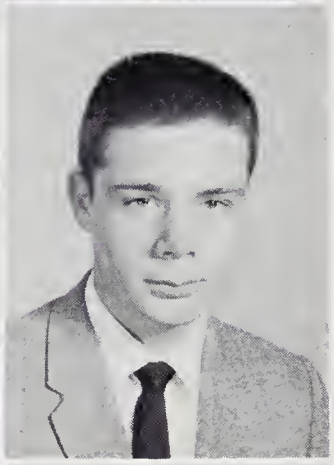

Frank Brown
Gay Brown
Wanda Brown
Linwood Cambell

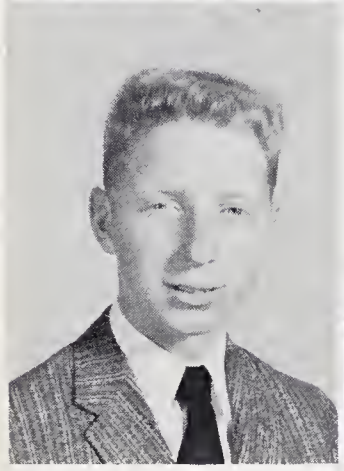
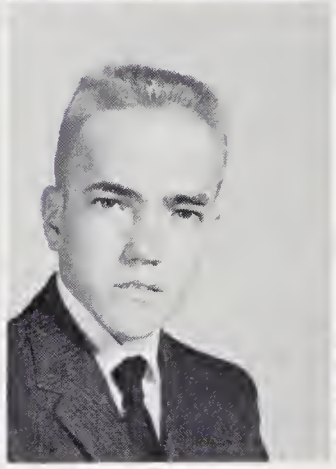
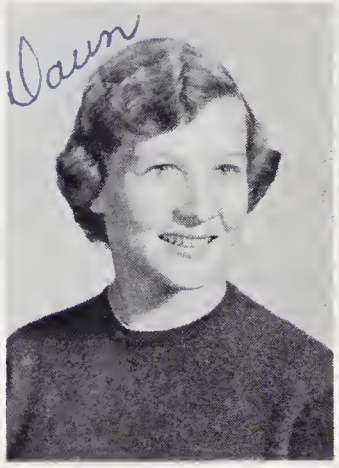

Jimmy Carter
Larry Caudle
Dawn Crissman
Kay Crissman

SOPHOMORE

Donald Cave
Jo Bill Hicks

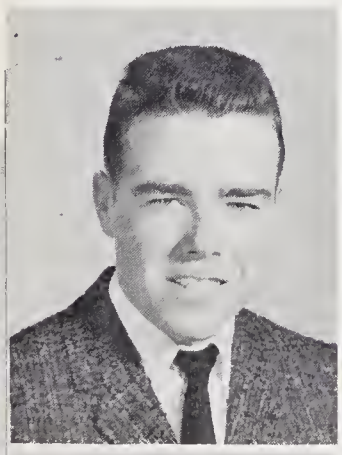

Judy Cave
Steve Hinshaw

Linda Cave
Cora Leigh Hobson

Inez Driver
Tony Hutchens

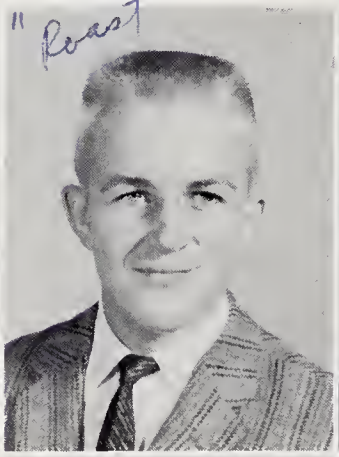

Steve Grace
Betty Sue Jester

Nancy Hanks
Carolyn Jester

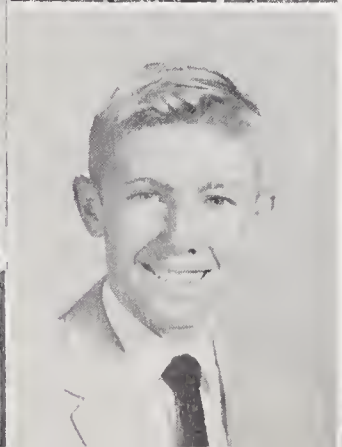

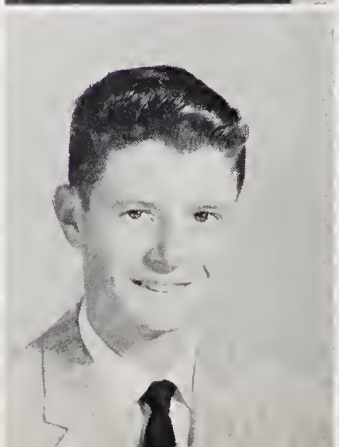

Peggy Jester
Selena Jester
Jay Martin
Jerry Matthews

Robert Matthews
Olese Miller
Howard McKnight
Phillip Mosteller

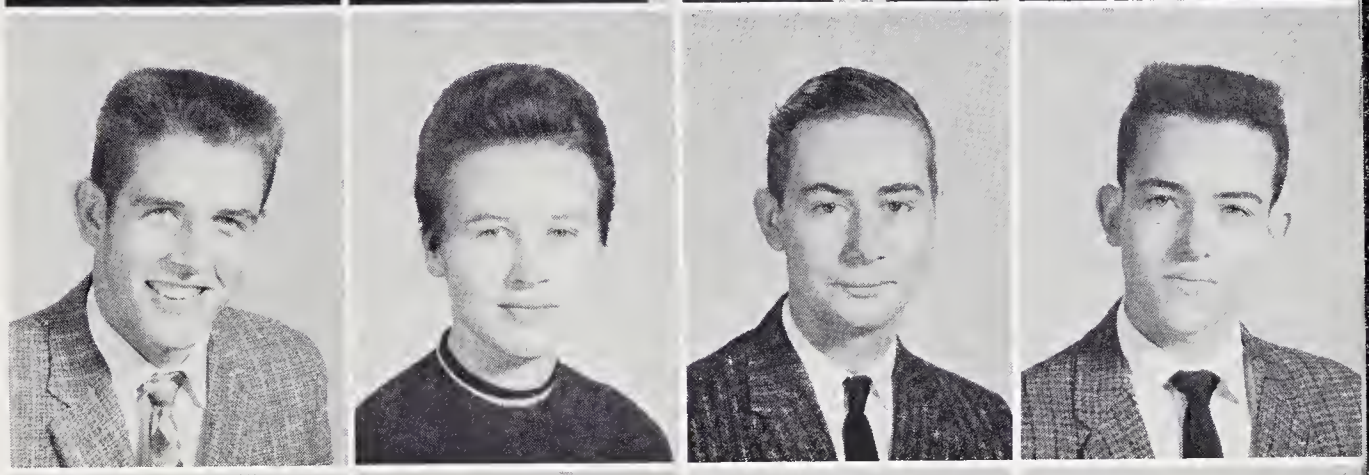

Charles Moxley
Phyliss Moxley
Roy Moxley
Ray Parker

CLASS

Linda Parks
Bonnie Renegar

Eddie Poteate
Wayne Saunders

Donnie Reece
Orrin Shaw

Harold Reece
Steve Shore

Peggy Reece
Barbara Simmons

Tony Reece
Jo Winn Sizemore

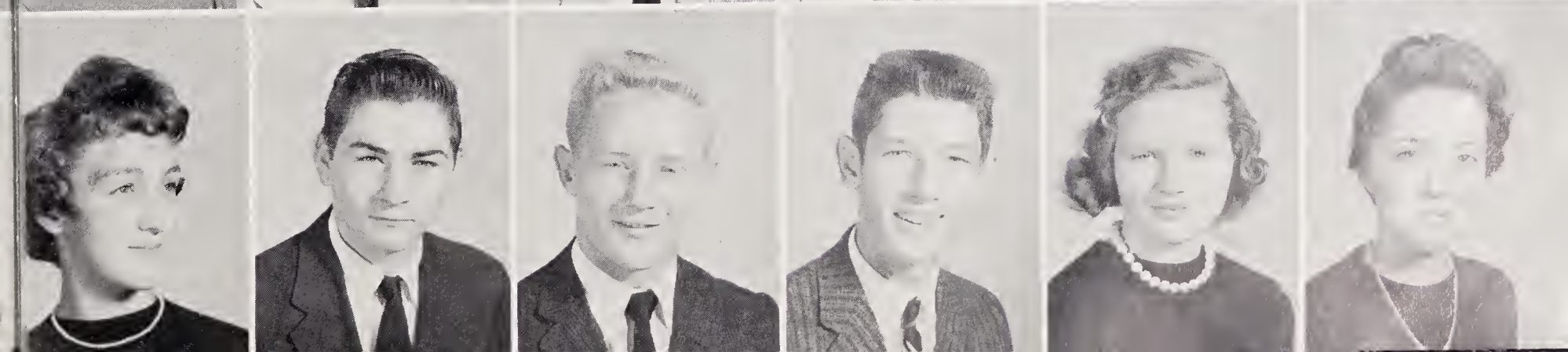

Billy Smith
Buster Smith
Jeanette Snow
Lynda Steelman

Shelba Stimpson
Varner Stinson
Charles Stone
Sandra Storie

Carol Wagoner
Linda Wagoner
Martha Wagoner
Minnie Sue Wagoner

SOPHOMORES

Kay Sizemore

Rosa Emma Wilhelm
Rondal Casstevens

Mary Lou Wilkins
Margie Brooks

Frances Williams
Pauline Simmons

Junior Williard
Darlene Adams

Dewey Misenheimer
Rosanell Jester

FRESHMEN

Freshman Class Officers

Dwight Hayes, Vice-President; Robert Adams, President
Brenda Dorsett, Treasurer; Nan Transou, Secretary

David Adams
Robert Adams
Linda Benton
Allen Brown
Linda Brown

Martha Brown
Warren Brown
Charles Bryant
Linda Bryant
Frances Casstevens

James Casstevens
Betty Caudle
Marie Caudle
Edith Childress
Nancy Childress

FRESHMAN

Paul Childress
Gray Cleary
Roger Collins
Sue Collins
Larry Comer

Edward Davis
Vivian Davis
Brenda Dorsett
Bobbie Dudley
Ronnie Evans

Mark Faw
H. D. Fleming
Wanda Hall
Dwight Hayes
Ann Hemeric

Frances Hobson
Frank Hobson
Linda Hobson
Becky Hogan
Charles Holcomb

Harvey Hunter
Rose Ella Hutson
Jennie Kimmer
Douglas Lakey
Billy Joe Matthews

Brenda Matthews
Carolyn McCormick
Paul McCormick
Alvis Melton
Phillip Mendenhall

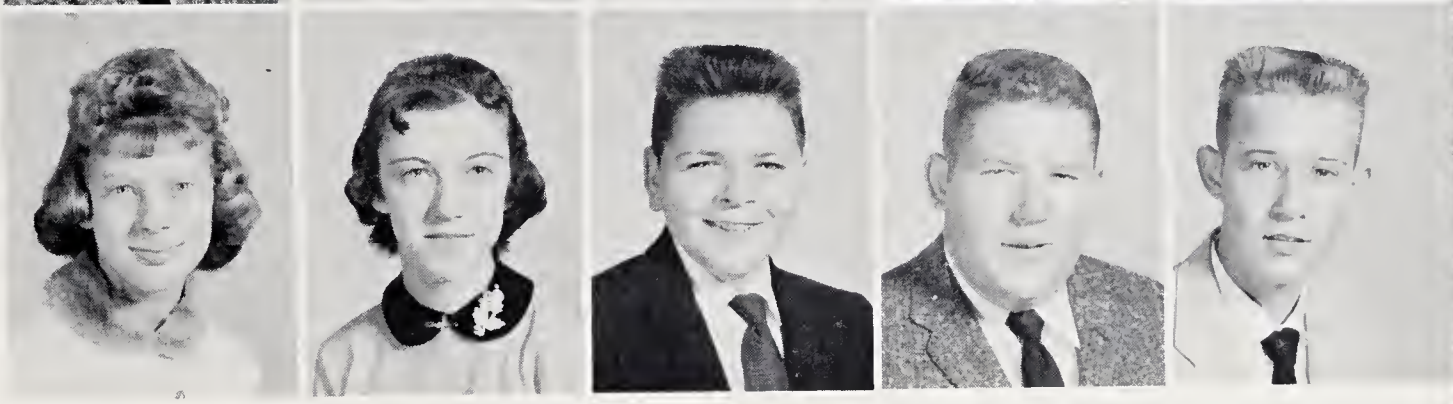

CLASS

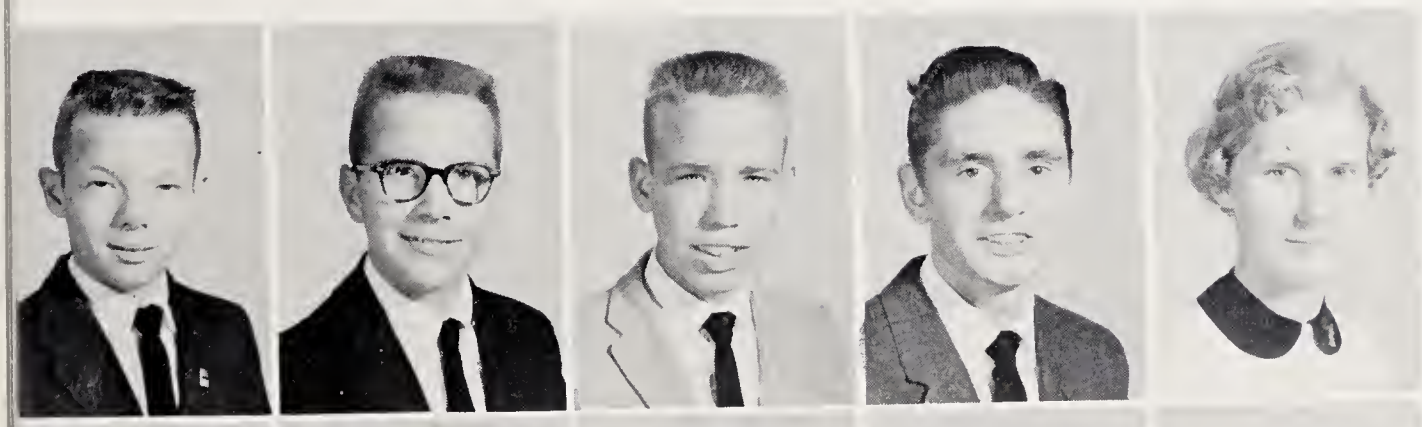

Coy Miller
Wayne Miller
Dwight Misenheimer
Lee Mounce
Brenda Moxley

Frances Moxley
Ruth Nicks
Jane Nixon
Kay Norman
Janet Oliver

Sandra Overby
Janice Pendry
Betty Reece
Faye Reece
Johnny Reece

Ray Reece
Steve Reece
Ricky Schock
Brenda Shore

Nancy Shore
Larry Shugart
Dale Sizemore
Rena Smith

Linda Snow
Peggy Sprouse
Gaynell Steelman
Bobbie Taylor

FRESHMEN

Milton Transou
Nan Transou
Gayle Vanhoy
Eugene Walker

Margaret Wiedenhoft
Foy Willard
Rebecca Woodruff
Brenda Steelman
Avonell Jester

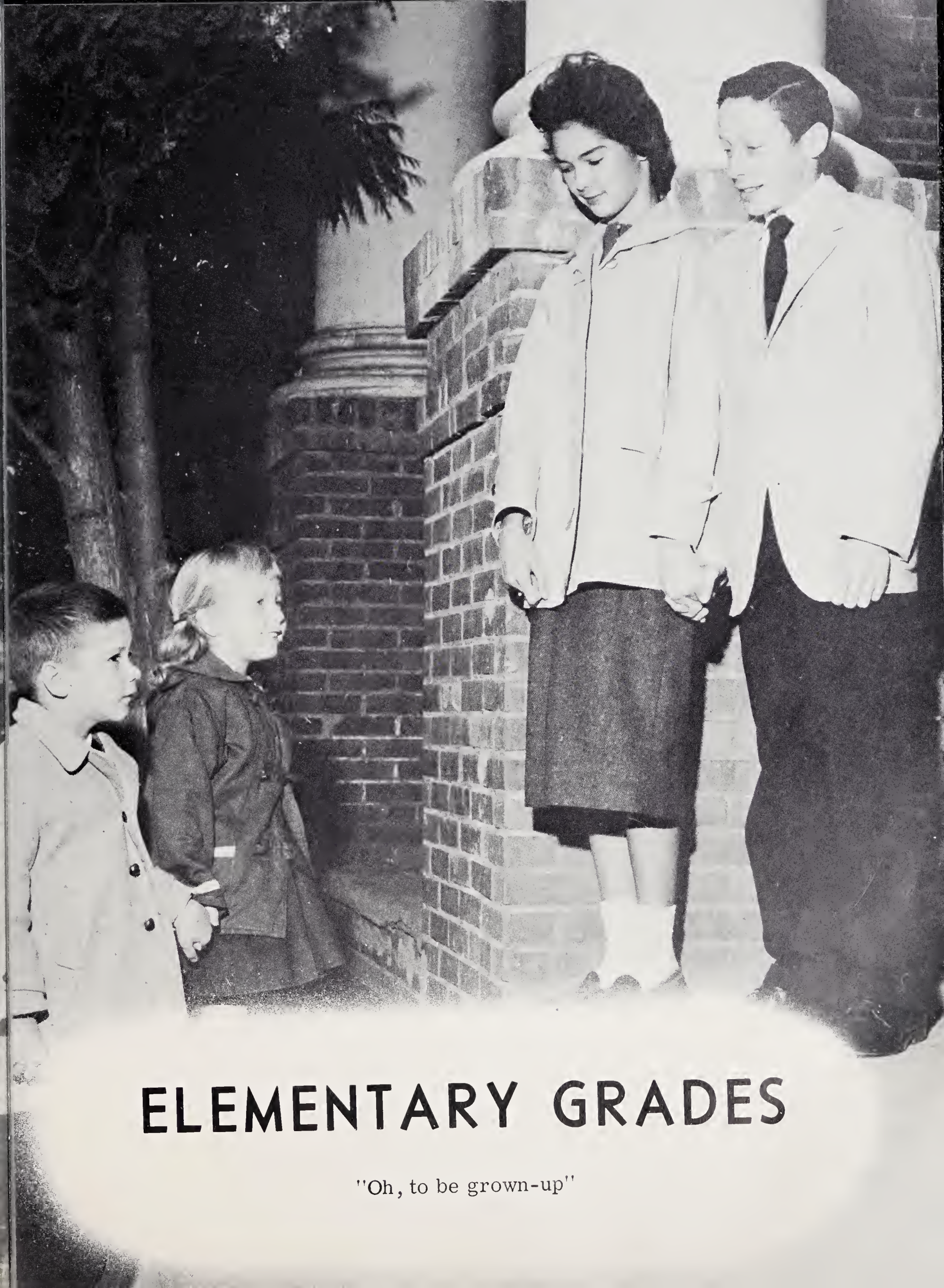

ELEMENTARY GRADES

"Oh, to be grown-up"

EIGHTH GRADE

Louella Adams
Linda Baity
Martha Brooks

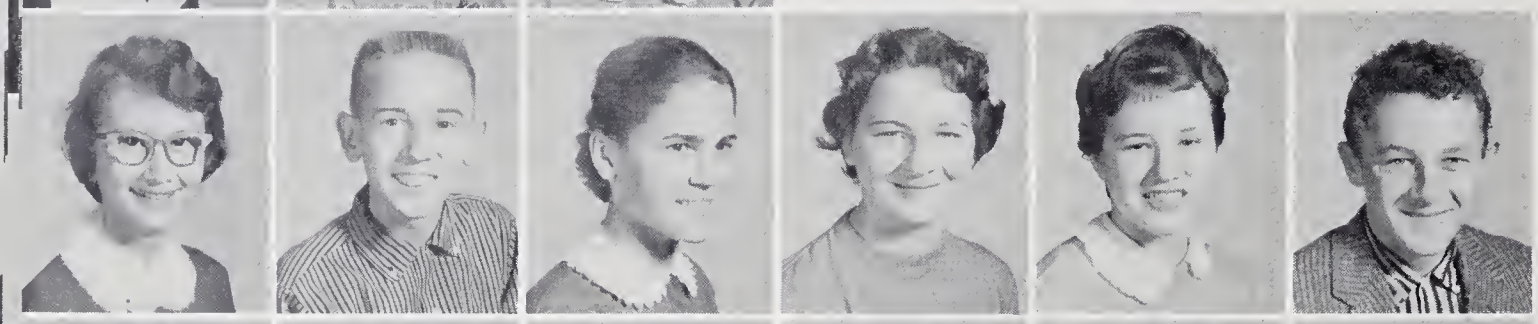

Pam Brown
Jay Casstevens
Dorothy Caudle
Rita Cave
Shirley Childress
Charlie Cockerham

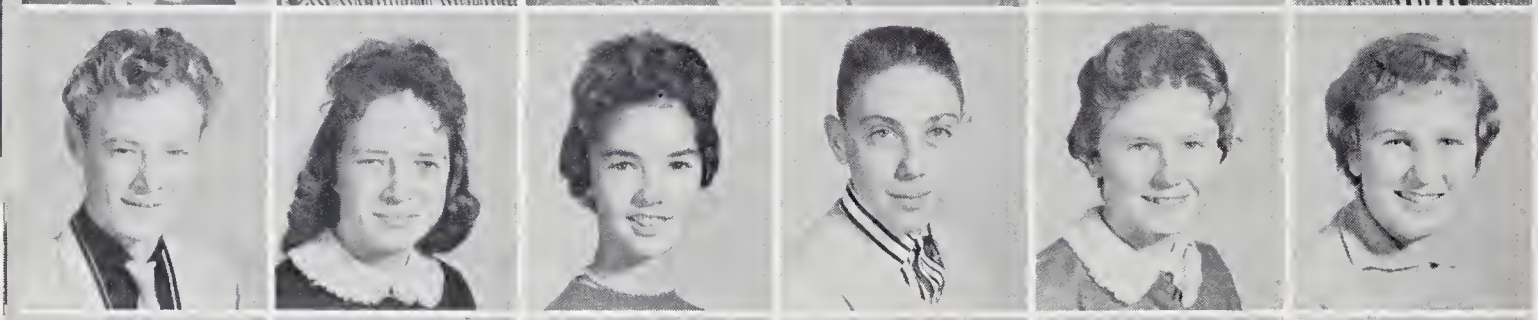

Billy Ray Collins
Carolyn Collins
Judy Coram
Ralph Day
Pattie Driver
Ann Edward

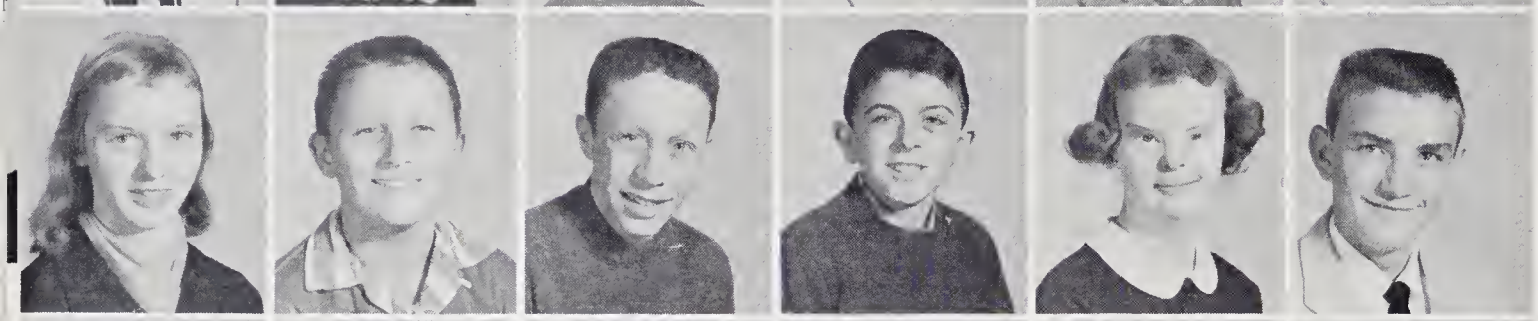

Shirley Goad
John Henry Hemric
Franklin Hinshaw
Gary Hinshaw
Ann Hood
Roy Jester

Gaynell Johnson
Brenda Mathis
Larry Melton
Barbara Mock
Ronnie Mosteller
Janice Moxley

Albert Parker
Barbara Parker
Jimmy Prim
Shirley Poindexter
Judy Reece
Pattie Reece

Sara Reece
Collen Renegar
Bobby Sizemore
Lou Schock
Clark Shugart
Eddie Speas

David Steelman
Brenda Stone
Carmin Storie
Louise Vestal
Paul Willard
Margie Wilhelm

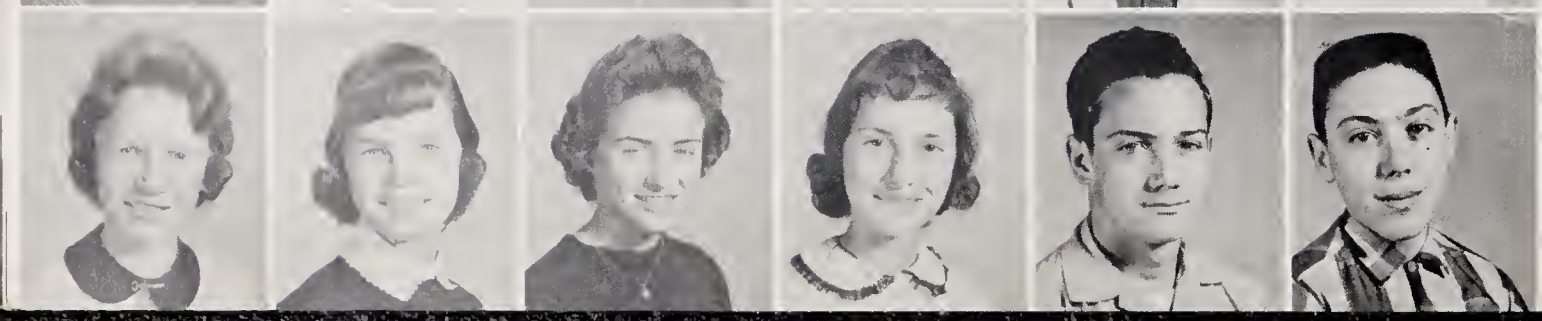

Ricky Winters
Donna Woodruff
Phyllis Woodruff
Jerry Wooten
William Cave
Ralph Day

SEVENTH GRADE

Carolyn Adams
Billy Baker
Linda Brooks

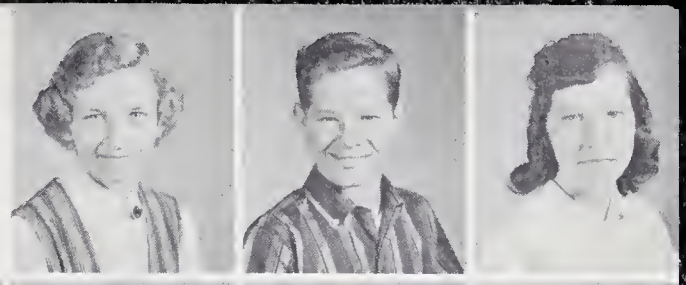

Bobby Brown
Evelyn Brown
Mary Lou Brown
Rebecca Brown
Linda Caudle
Walter Caudle

Marshall Casstevens
Kenneth Carter
Donnie Choplen
Bruce Church
Buddy Cline
Linda Collins

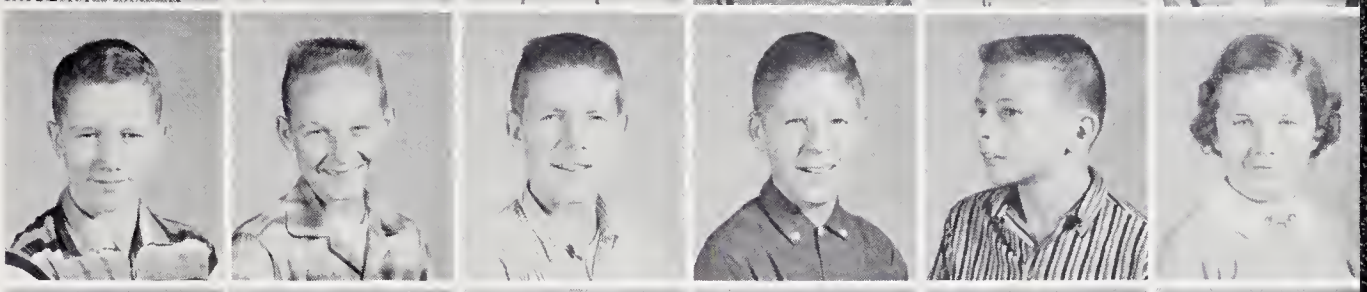

Mary Lynn Coram
Sylvia Davis
Brenda Driver
Rayford Evans
Jean Faw
Jerry Fletcher

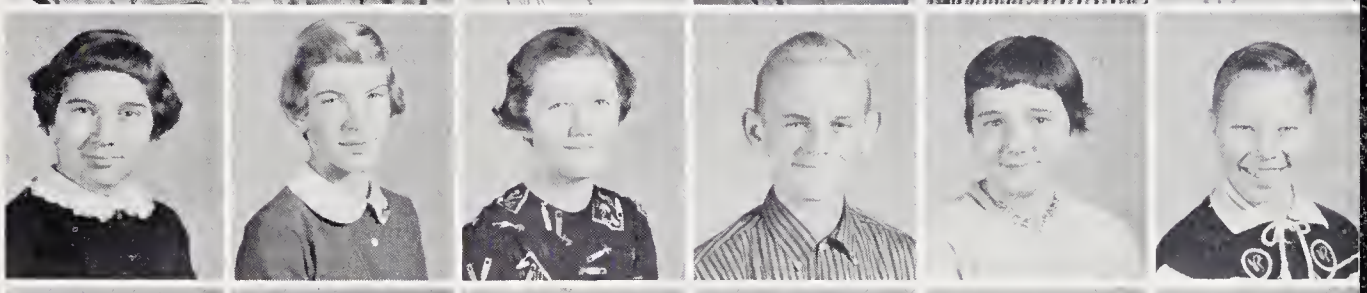

Marie Hall
Laura Gay Hicks
Louise Hicks
Mary Leigh Hicks
David Hogan
Everette Jenkins

Richard Jenkins
Rebecca Jessup
Cloyce Mathis
Carolyn McCraw
Norman Melton
Janice Sue Norman

Jean Parks
Bertha Reece
Betty Reece
Jean Shore
Thad Shore
Claude Sizemore

Freddie Sizemore
Betty Smith
Kelly Speas
Donald Trivette
Billy Vanhoy
Donald Vestal

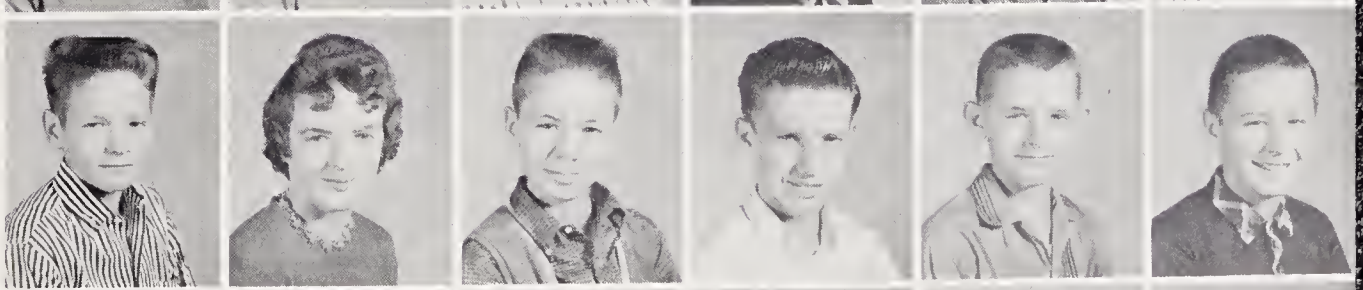

Frank Vestal
Billy Wagoner
Burl Walker
Donnie Winters
David Wolfe
Dennis Wood

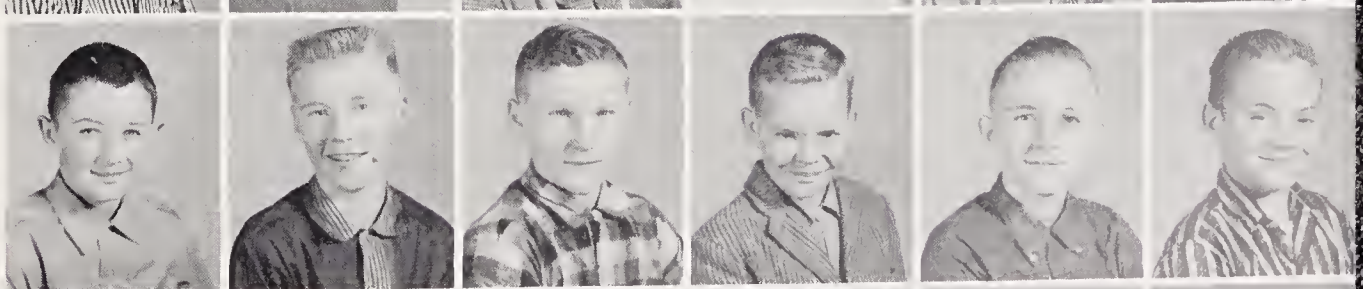

Elizabeth Woodruff
Frank Wooten
Charles Misenheimer
Felix Misenheimer
Norma Hemric
Donald Collins

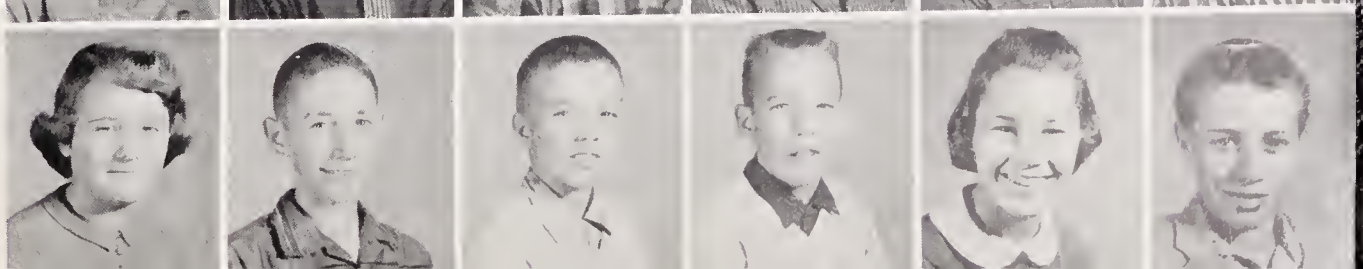

SIXTH GRADE

Carlene Adams
Brenda Brown
Larry Brown

Vernon Brown
Eddie Bryant
Shelia Bryant
Linda Burgess
Larry Campbell
Steve Campbell
Ben Casstevens

Brenda Casstevens
Larry Casstevens
Arnold Childress
Judy Childress
Bruce Cline
Rosa Emma Cockerham
Betty Jo Comer

Phebe Ann Day
Steve Gentry
Tony Gentry
Mary Ann George
Donna Sue Hall
Lewis Hobson
Donald Hutchens

Linda Jenkins
Judy Johnson
Jerry Lyons
Elaine Mathis
Wilma Mathis
Dennis McKnight
Odell Mendenhall

Brady Morrison
Roger Moxley
Steve Moxley
Lucille Nance
Janie Oliver
Stephen Overby
Evon Parder

Norma Sue Parker
Sue Parks
Stuart Pinnix
Toni Poplin
Graham Reece
Larry Reece
Ann Renegar

Patty Renegar
Wanda Roberts
Ann Shepherd
Tonnie Shore
Jimmie Shore
Edna Shugart
John Dee Snow

Bonnie Steelman
Virginia Steelman
Judy Stewart
Louise Stewart
Chris Stinson
Don Vestal
Jane Vestal

Tommie Vestal
Thomas Coy Vestal
Charles Wagoner
Howard Wilhelm
Linda Wilhelm
Bill Wilkins
Gerald Wilkins

Arnie Willard
Linda Williams
Brenda Eads
Nancy Hood
Robert Stinson
Ricky Smith
Danny Hemric

FIFTH GRADE

Mae Adams
David Baker
Jacqueline Brooks

Judy Ann Brown
Kent Brown
Linda Brown
Lucille Brown
Neal Brown
Phyllis Brown
Norma Jean Carter

David Caudle
Karen Caudle
Vicie Caudle
Gary Cave
Stephen Comer
Phyllis Coram
Wanda Cothran

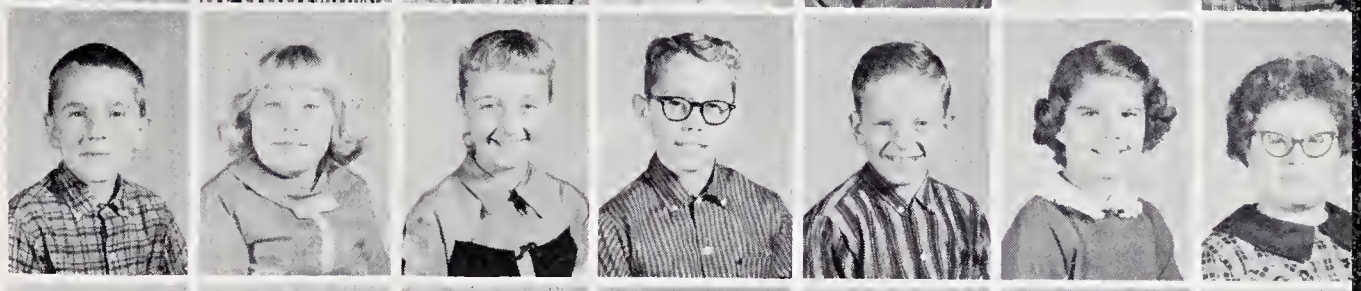

H. R. Cranfill
Nancy Cranfill
Donald Cummings
Benny Davis
Patricia Daye
Jimmy Gray Fallin
Pamela Garner

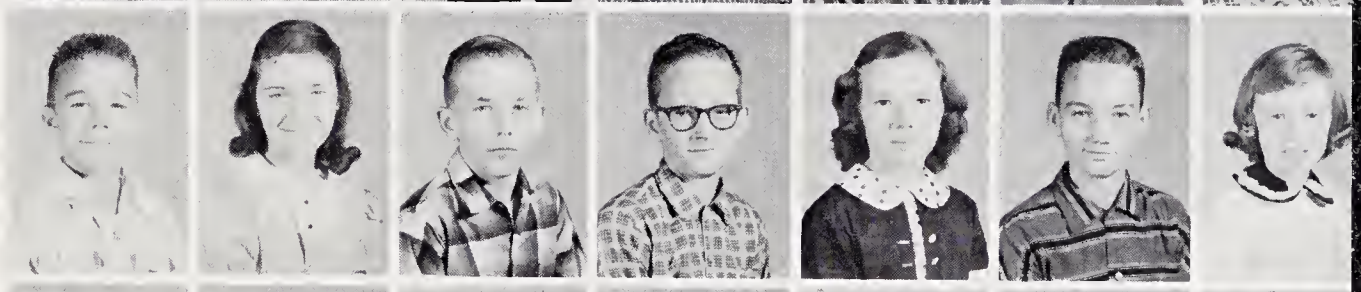

Betty Lou George
Kenneth Goad
Ruleen Hicks
Larry Holcomb
Linda Holcomb
Larry Hutchens
Steve Hutchens

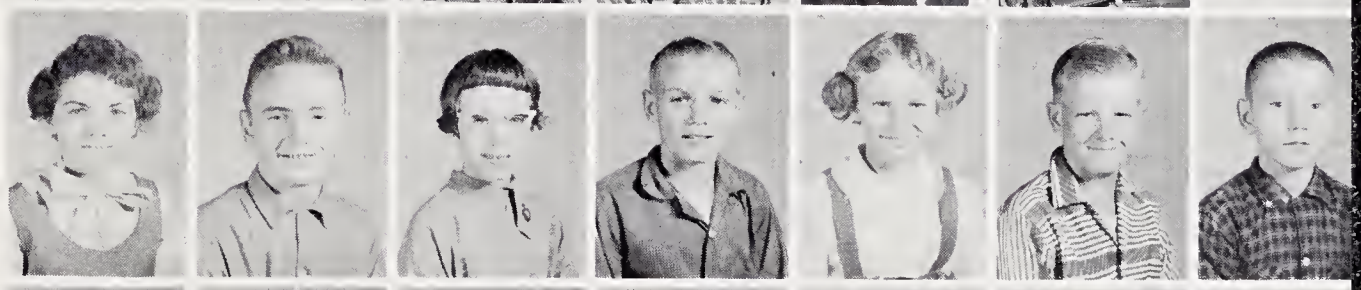

Tommy Keever
Steve Lawrence
Jackie Lewis
Patricia Ann Lyons
Linda Miller
Judy Mosteller
Glenda Moxley

Ronald Moxley
Edward Mullis
Johnny Murphy
Vearl Nance
Judy Nixon
Jean Parker
Carolyn Parks

Guy Prim
Eddie Reece
Rebecca Reece
Ronald Roberts
Roger Schock
Gay Shore
Johnny Shore

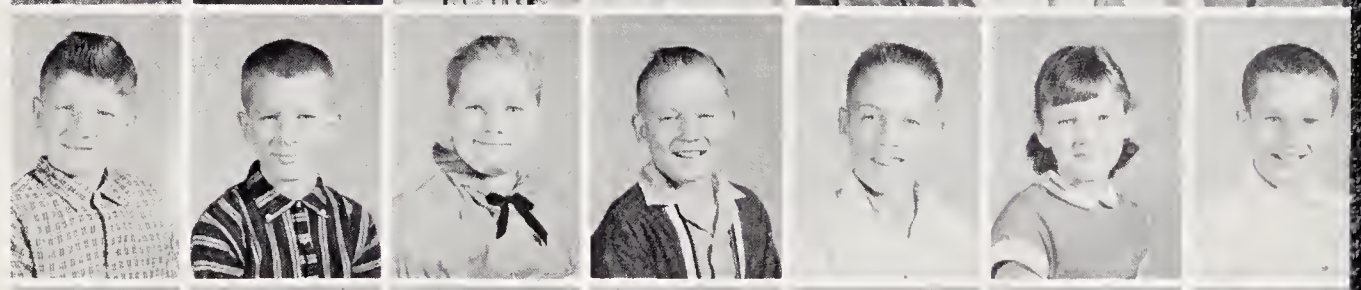

Barbara Smith
Myrtle Snow
Frank Wagoner
Steve Wagoner
Gerald Walker
Jerry Walker
Dale Wilhelm

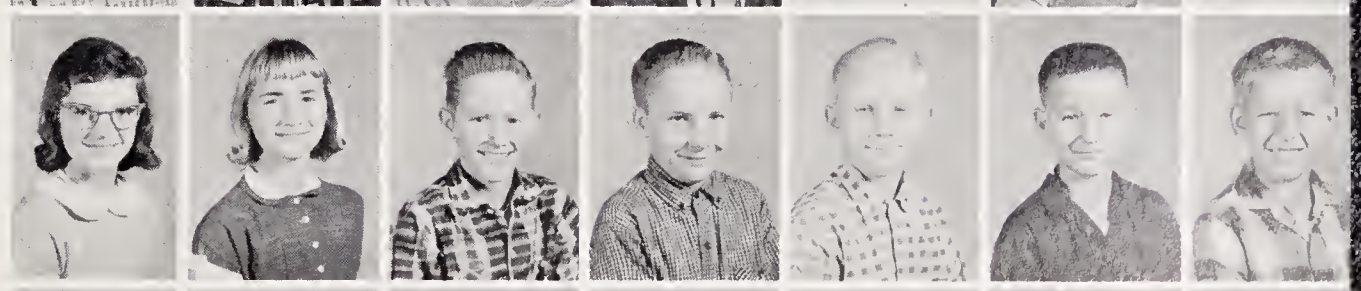

Faye Wilhelm
Frances Kay Wilhelm
Allen Willard
Susan Williams
Randall Woodruff
Robert Steelman
Martin Reece

Judy Adams
Gary Barber
Ralph Bolin

FOURTH GRADE

Penny Bovender
Eddie Brown
David Brown
Janet Brown
Nelda Brown
Hardin Bullin
Charlene Burchette

Patricia Burgess
Kathy Burton
Christine Casstevens
Claude Casstevens
Doug Childress
Roy Cockerham
Norma Jean Collins

Edward Driver
Oretha Driver
Ronnie Evans
Blanch Hall
Elizabeth Hemeric
Brenda Helper
Clara Sue Hicks

Carl Hicks
Wendell Hinshaw
Kathy Hobson
Jimmy Hobson
Carol Holcomb
Stevie Hunter
Carolyn Hutchens

Franklin Jenkins
J. R. Jester
Dale Mathis
Lou Ray Mendenhall
Jimmy Mendenhall
Jimmy Miller
Gay Moxley

Ricky Moxley
Paul Murphy
Becky Nance
Jimmy Norman
Karen Overby
Christine Parker
Eddie Pinske

Brenda Reece
Shirley Renegar
Rita Shore
Alex Shugart
Darlis Smith
Nancy Smith
Annie Sneed

Clyde Sneed
Becky Snow
Lou Speer
Kathy Stimpson
David Stinson
Phil Transou
Penny Vestal

Ronnie Vanhoy
Dannie Whitaker
Thomas Willard
Sammy Woodruff
Elmer Barber
W. C. Brown
Steve Cave

THIRD GRADE

Donnie Baker
Joan Baker
Bryce Brown

Sue Brown
Phyllis Bryant
Linda Carlton
Darleen Casstevens
Diane Casstevens
Shelby Caudle

Shirley Caudle
Glenda Childress
Carol Coe
Debra Coe
Brenda Cranfill
Edward Cranfill

Dean Davis
Linda Dixon
Faye Evans
Roger Evans
Patricia Fleming
Beth Fletcher

Jean Garner
Earleen Goad
Janet Hepler
Craig Hicks
Dorothy Hicks
Steve Hinshaw

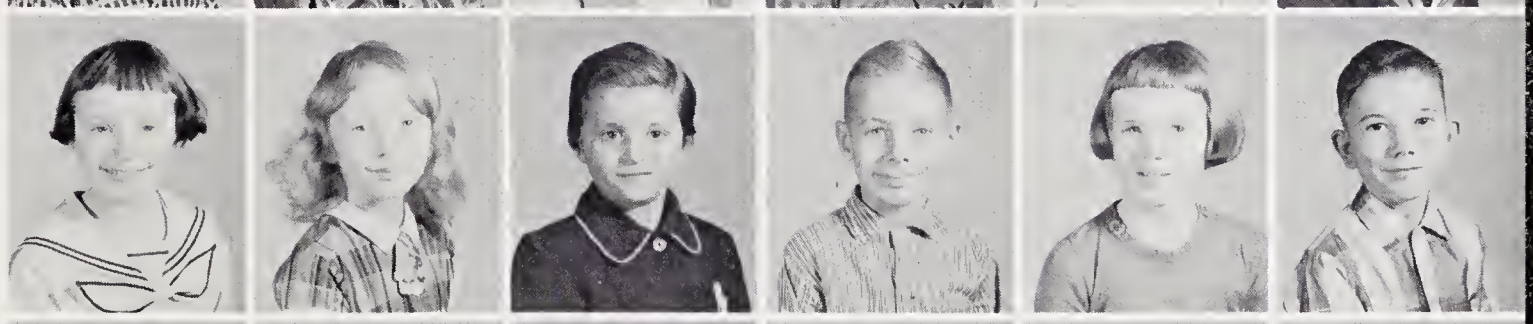

Jerry Holcomb
Charles Hutson
Ray Jester
Beth Keever
Carol Melton
Dana Moxley

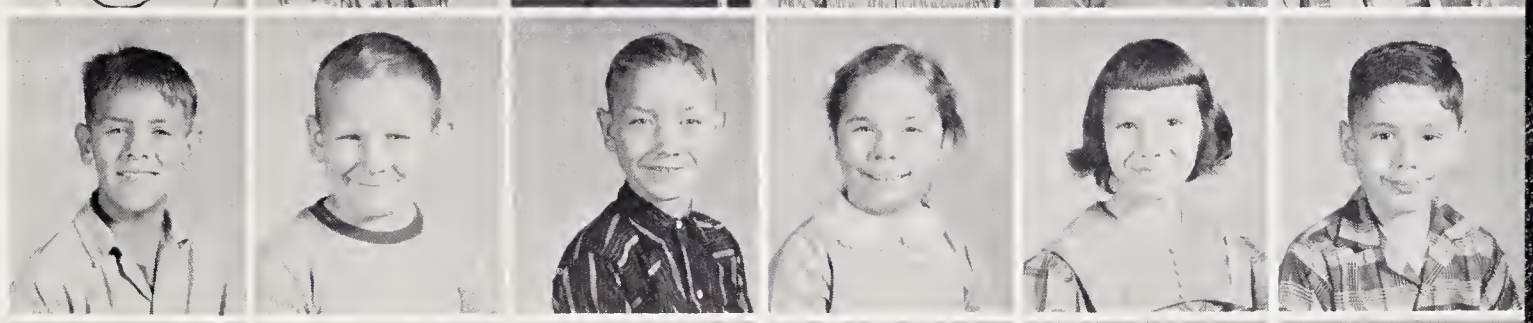

Karen Moxley
Shirley Nance
Roxie Nicholson
Betty Nixon
Wilson Parker
Donna Mae Payne

Garney Pinnex
Linda Reece
Dickie Shore
Eddie Shore
Frankie Snow
Gary Snow

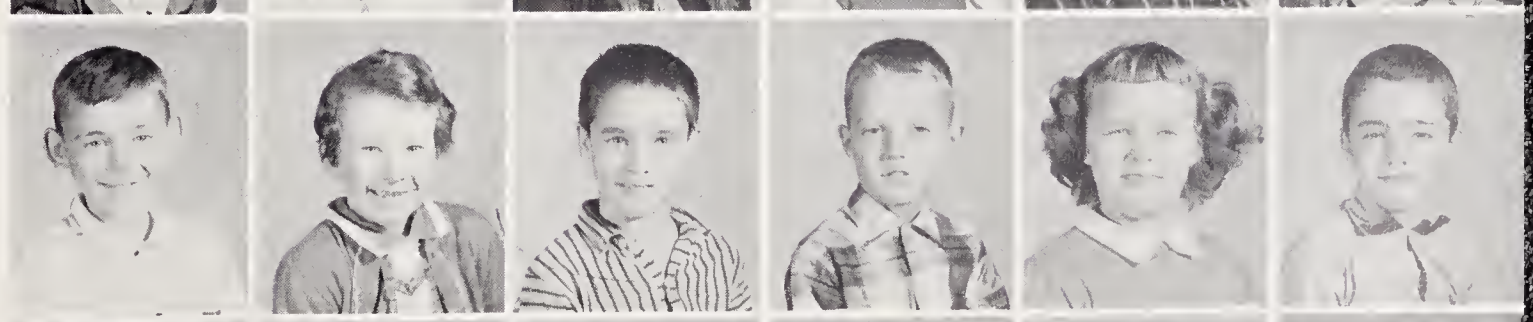

Jim Speer
Thomas Stone
Danny Vestal
June Wagoner
Roger Wooten
David Norman

SECOND GRADE

Janie Barber
Louise Barber
Martha Baker
Dennis Brown
Steve Barber

Ronnie Brown
Benton Devon
Sue Brooks
Kay Casstevens
Barbara Campbell
Ray Casstevens
Richard Coram
Keith Cartwright
Dale Casstevens
Don Bullin
David Childress
Barbara Cockerham
Daphne Crissman
Jeff Dobbins
Darlene Davis
Billy Driver
Mariena Dobbins
Sammy Eaton
Brenda Evans
Barbara Gentry
James George
Ethel Hutchens
Edith Hutchens
Sharon Hobson
Bonnie Jo Hobson
Alice Mae Hall
Glenda Hunter
Steven Hayes
Freddie Hutchens
Franklin Johnson
David Lee Lyons
Jeffery Minick
Becky Martin
Dale Moxley
Barbara Martin
Roger Mullis
Robert Melton
Michael Moxley
Floyd Morrison
Danny Oliver
Ella Louise Parker
Betty Poindexter
Vickie Pinske
Charles Reece
Neal Reece
Ronnie Stinson
Johnny Stinson
Richard Southard
Tim Stinson
James Sparks
Albert Shore
Allen Speer
Ricky Reavis
Jackie Smith
Samuel Shermer
Billy Gray Stanley
Tommy Speer
Michael Vanhoy
Mae Vestal
Johnny Vestal
Steven Windsor
Steve Whitaker
Norma Woodruff
Johnny Woodruff
Larry Wilkins
Kay Simmons
Darlene Stone
Elizabeth Woodruff
Avis Nell Craver
Kent Casstevens

GRADE ONE

Sammy Brooks
Deborah Bryant
Steve Bryant
Danny Bullin
Gordon Casstevens

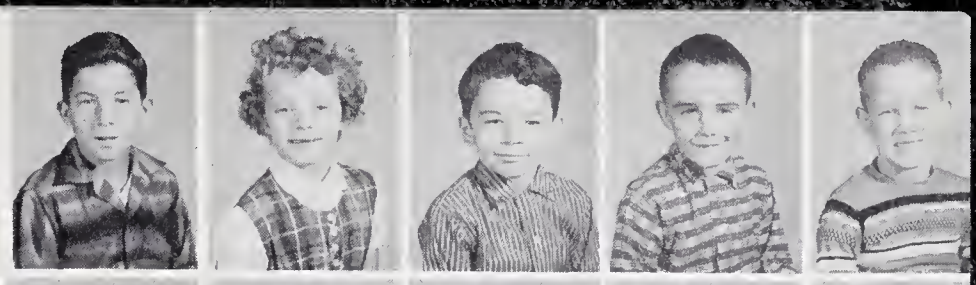

James Lee Casstevens
Richard Casstevens
Kent Cave
Billy Gray Coe
Ricky Dean Davis
Ronnie Driver

Vickie Driver
Cathy M. Eskridge
Lynn Finney
Louise Fleming
Carolyn Garner
Mark Gross

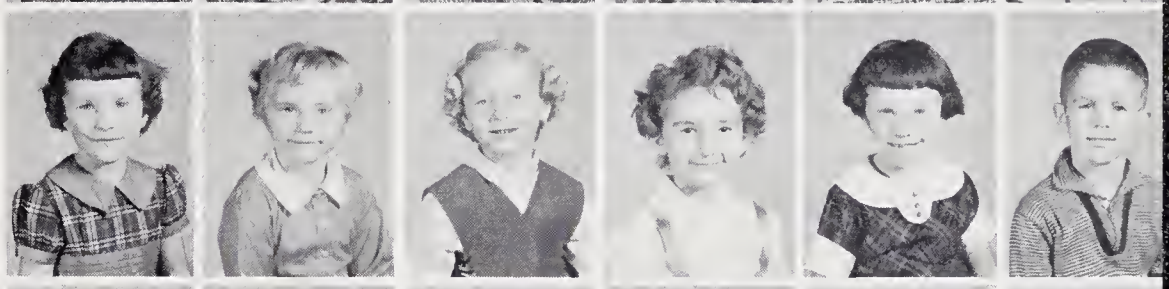

Faye Hall
Lu Ann Hall
Nora Lee Hall
Ricky L. Hall
Willa Dean Haynes
Sue Holcomb

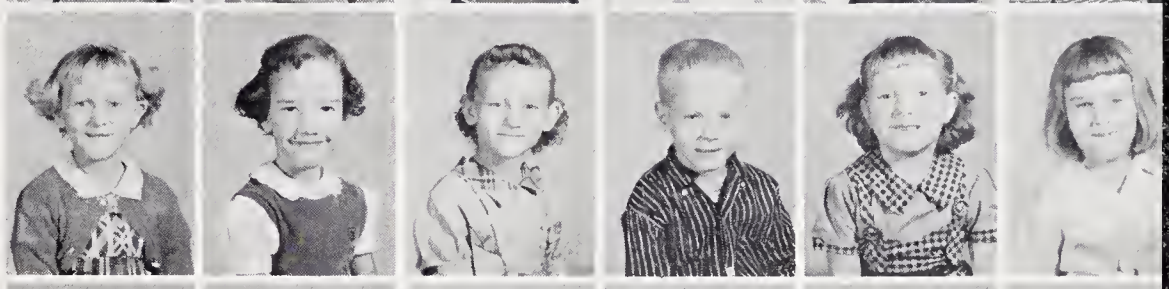

Johnny Hutchens
Shirley Hutson
Danny Jenkins
Nickie McKnight
N. D. Martin
Louise Melton

Doug Minick
Renee Morrison
David Moxley
Elaine Moxley
Jerry Moxley
Gray Mullis

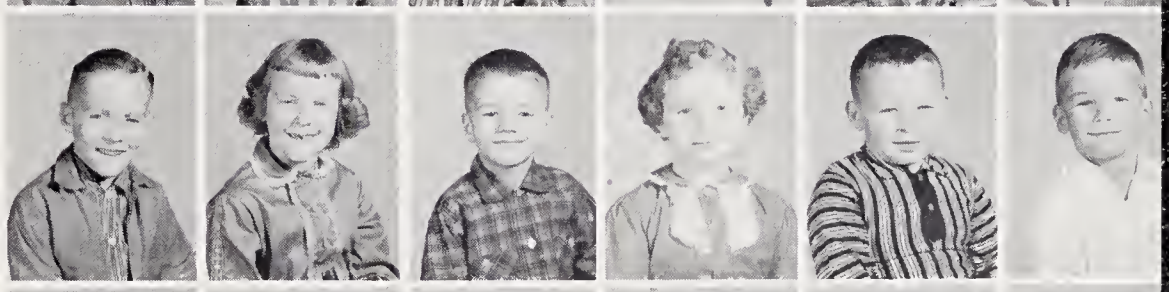

Jerry Lee Murphy
Tommy Lee Murphy
Mary K. Nickolson
Rita Ann Parker
Gary W. Poplin
Wayne Reece

Freddie Shoemaker
Cynthia Shore
Martha Gray Shore
Bobbie Smith
Deborah Smith
Carolyn Speer

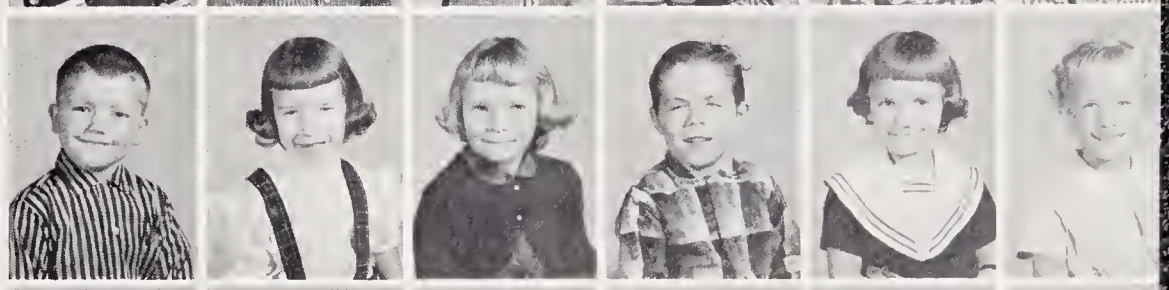

Eldon Speer
Kathy Spencer
Kathy Steelman
Garlyn Stinson
Ricky Trivette
Danny Lee Wagoner

Barry D. Webb
Carolyn Wilhelm
Carolyn Willard
Patricia Williams
Ronnie Wooten
Debbie Swaim

JUNIOR 4H OFFICERS

ELEMENTARY ACTIVITIES

MIDGET FOOTBALL

FEATURES

MOST COURTEOUS

Roger Smith
Peggy Davis

MOST INTELLIGENT

Winanne Coram
Harold Bolin

MOST LIKELY TO SUCCEED

Carolyn Williams
Tony Transou

BEST ALL AROUND

Ardith Hutchens
Dean Norman

MOST POPULAR

N. M. Casstevens
Sue Johnson

BEST SPORTS

Alton Hayes
Marie Brown

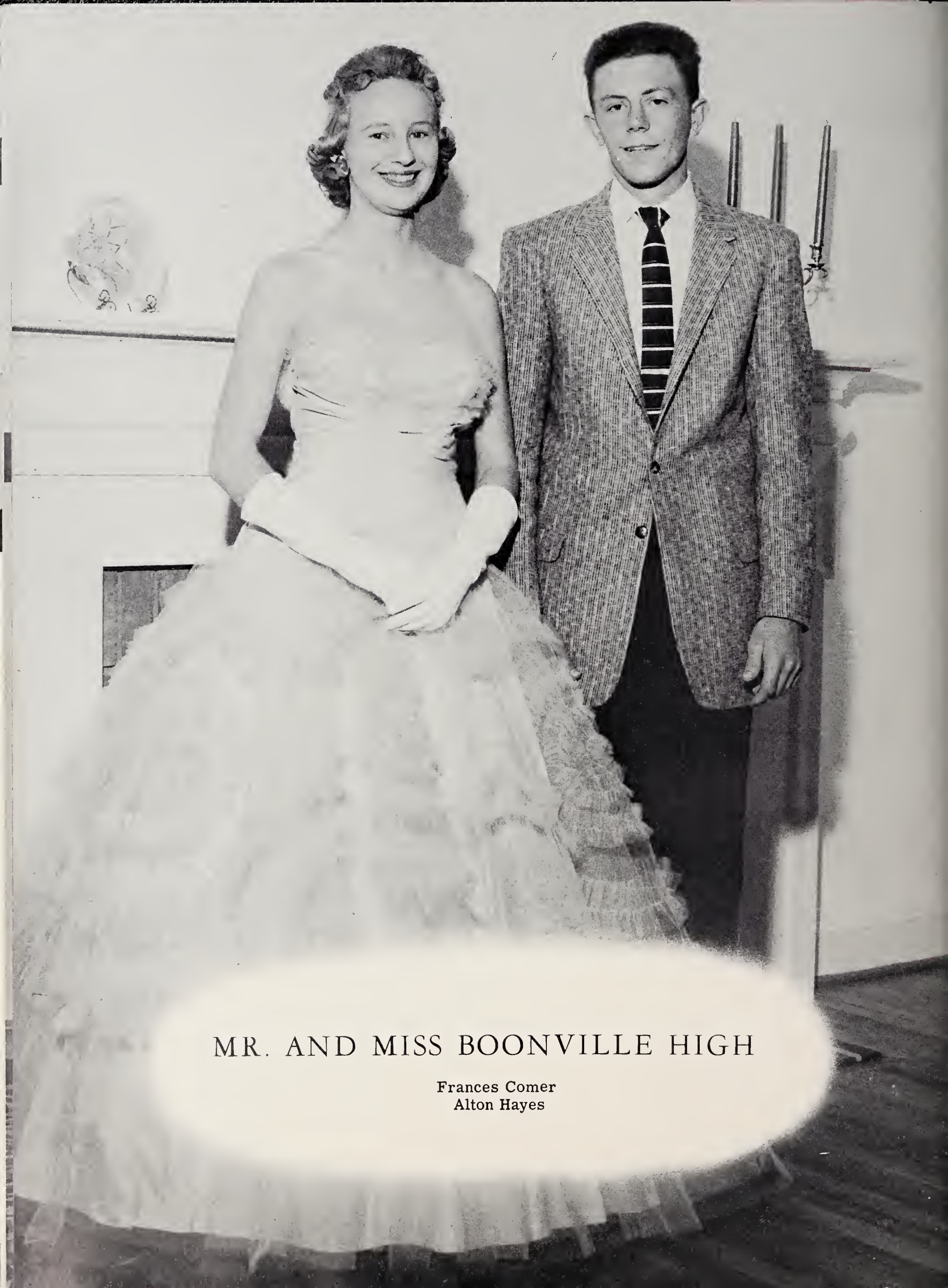

MR. AND MISS BOONVILLE HIGH

Frances Comer
Alton Hayes

HOMECOMING
QUEEN AND COURT

JUNIOR MARSHALS

Edward Davis, Dawn Hobson, Garnett Hobson
Brenda Hobson, Mary Reece

With sincere appreciation for her kindly interest in our welfare, her willingness to help us with all our difficulties, and her untiring efforts for the good of the entire school, we, the Senior Class, wish to dedicate this "Spotlight" to Mrs. Ralph Coram.

She has always been an outstanding example of Christian character and integrity to all of us.

JUNIOR-SENIOR BANQUET
1958

CHEERLEADERS

Catherine Brown, Kaye Crissman, Frances Hobson,
Sue Reece, Janet Oliver, Pat Mathis,
Chief: Janice Crissman
Co-Chief: Eloise H. Crissman

Tommy Lawrence
Coach Edward Lakey
Steve Groce

Linwood Cambell
John Hamilton

W. G. Stinson

Fred Wilhelm

Eddie Poteate

Tommy Holcomb

Steve Shore

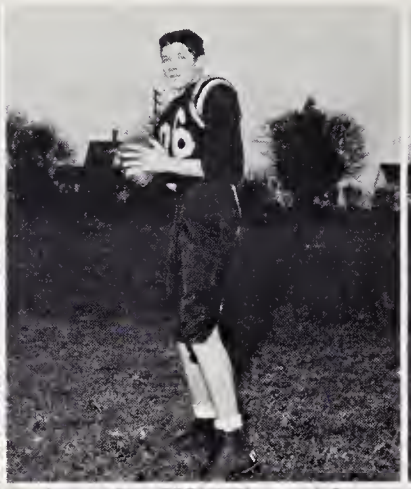

Frank Brown

Rondall Casstevens

Garnett Hobson

J. D. Hobson

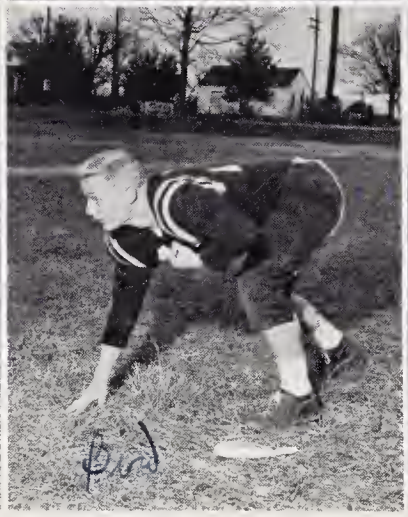

Orrin Shaw

Tony Reece

Benny Holcomb

Gene Gray Hall
Tony Comer
Joe Bill Hicks

Donald Brown
Buster Smith
Roy Adams

Jay Martin

C. W. Driver

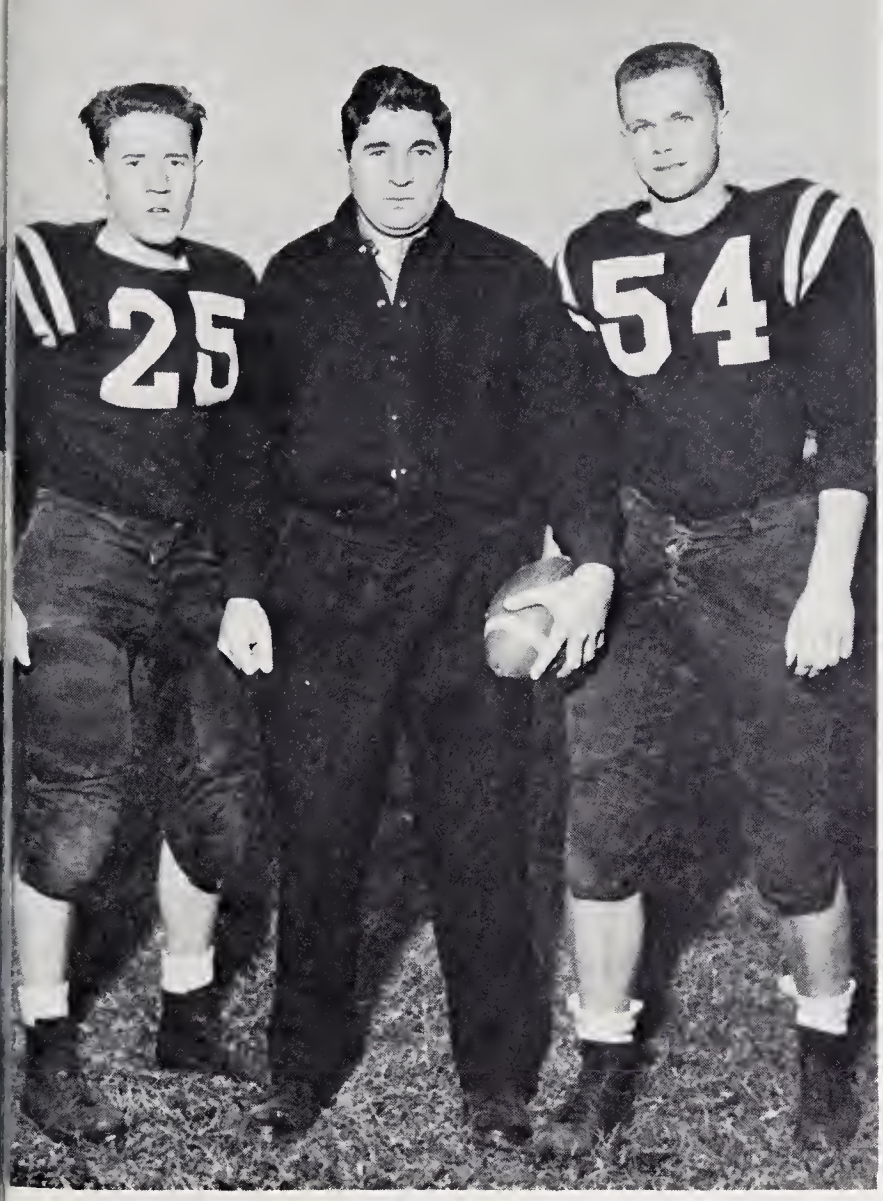

Senior Players
N. M. Casstevens, Dean Norman, Coach Ed Dennhey

Managers
Johnny Reece, Mark Faw

FOOTBALL TEAM

Carolyn Baity

Martha Reece

Wanda Hinshaw

Mable Steele

Olese Miller

Ardith Hutchens

Frances Comer

Edith Scott

Dawn Hobson

Ellen Davis

Ardith Hutchens

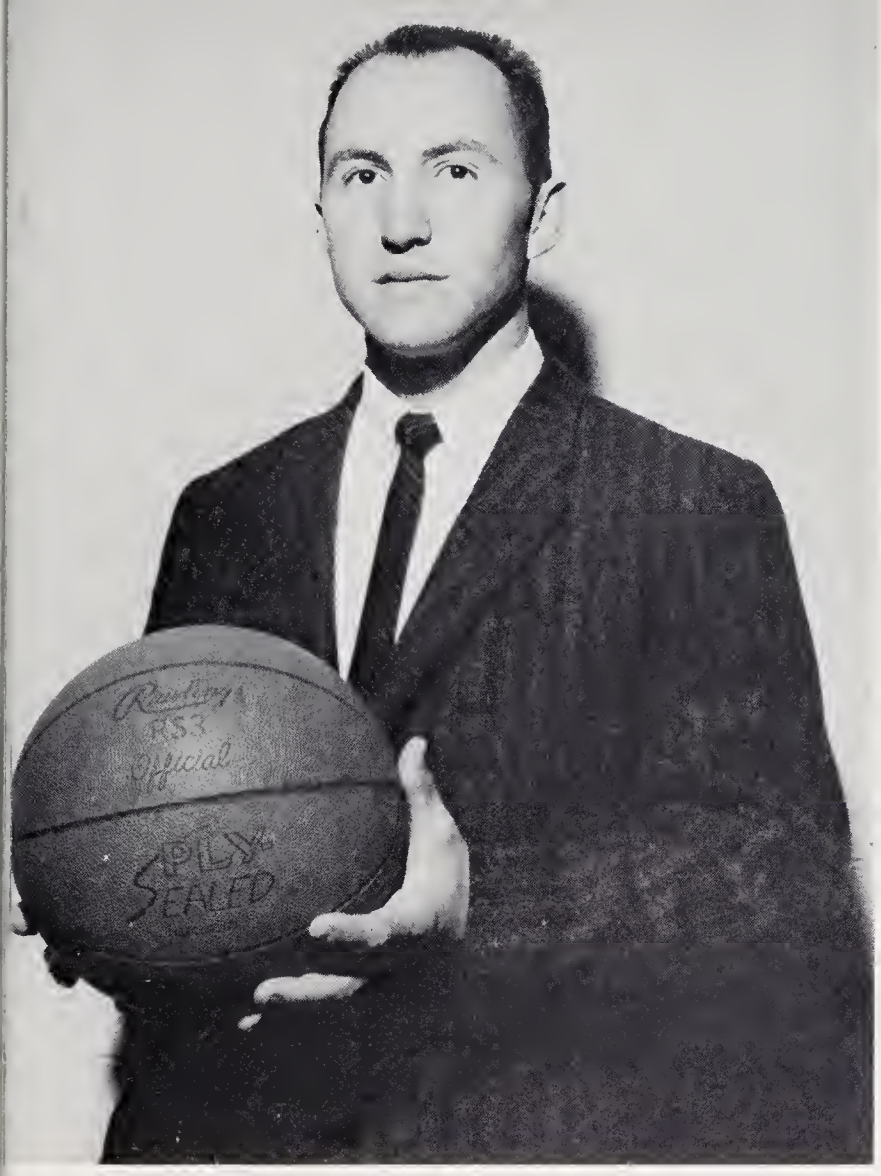

Coach
Mr. Edward Lakey

Managers
Winnanne Coram and Shirley Miller

GIRLS' BASKETBALL

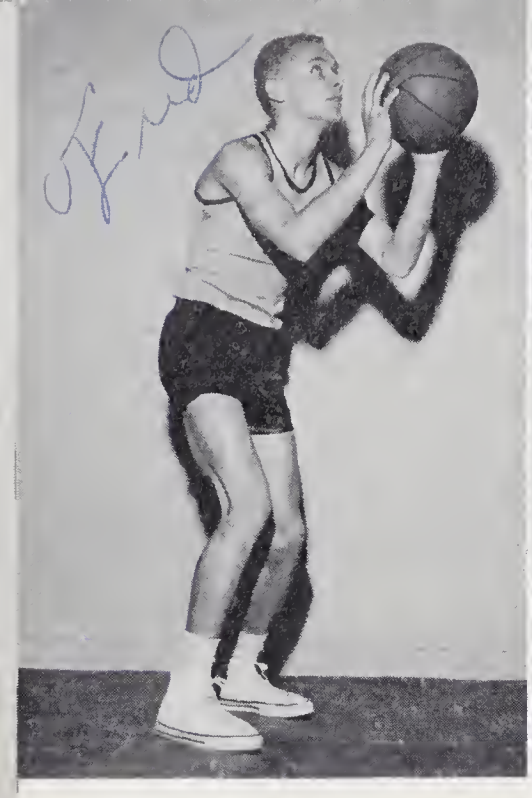

Roy Wilhelm

Eddie Poteate

Jay Martin

Garnett Hobson

Edward Davis

Frank Brown

Tony Reece

Rondall Casstevens

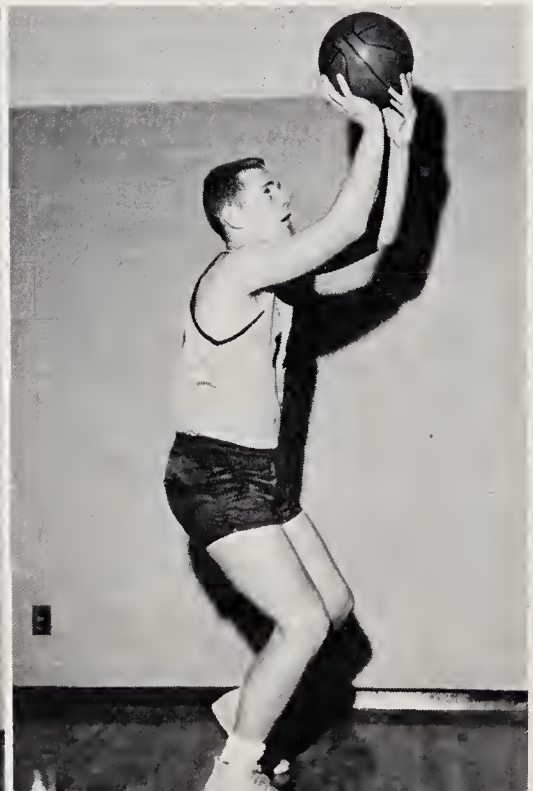

Senior Player - Wayne Sizemore
Coach - Edward Lakey

Managers
Wayne Miller - Mark Faw

BOYS' BASKETBALL

JUNIOR VARSITY FOOTBALL

JUNIOR VARSITY BASKETBALL

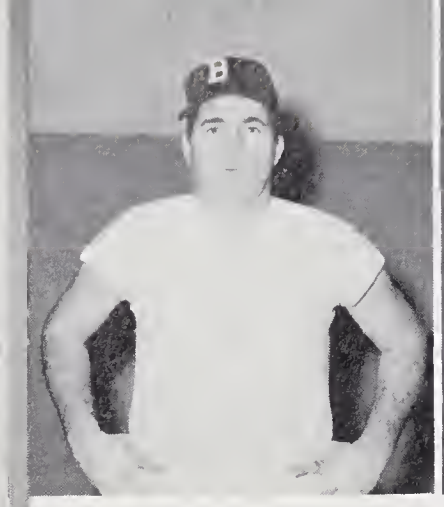

Coach Ed Dennhey

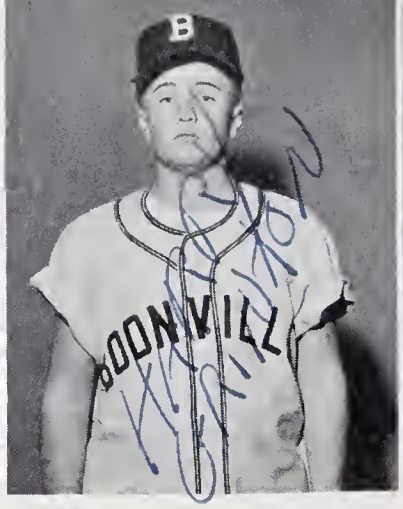

Steve Hinshaw

Eddie Poteate

Buster Smith

Rondall Casstevens

Donnie Reece

Steve Shore

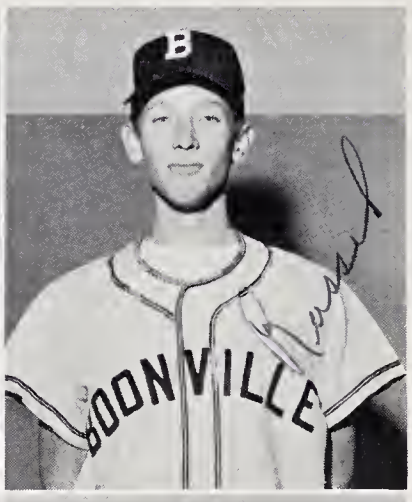

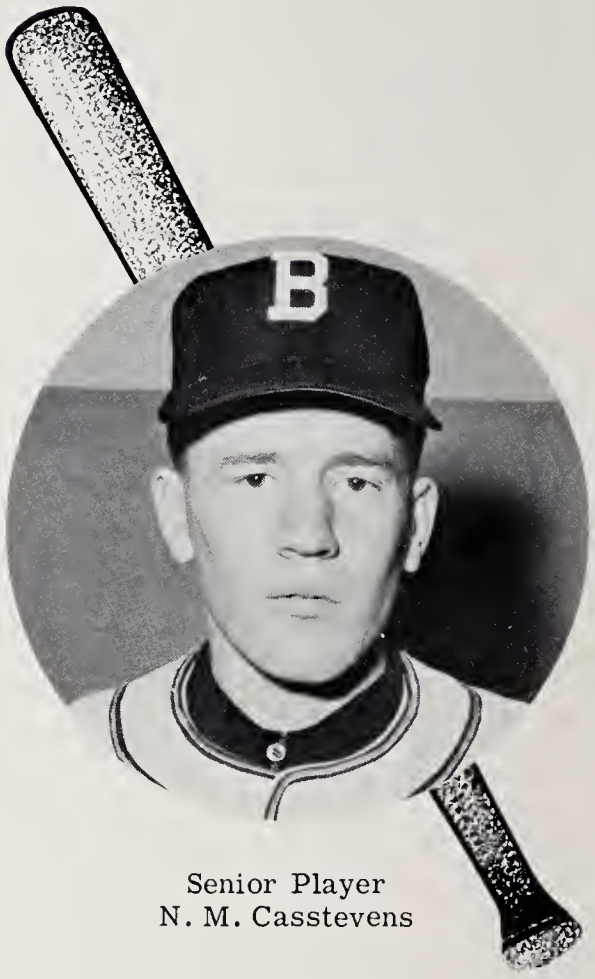

Senior Player
N. M. Casstevens

Gene Gray Hall

W. G. Stinson

Tommy Lawrence

Jay Martin

Frank Brown

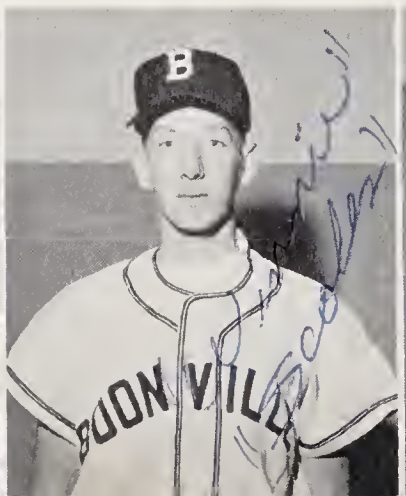

Benny Holcomb

Tommy Holcomb

ACTIVITIES

Club Presidents

SPOTLIGHT STAFF

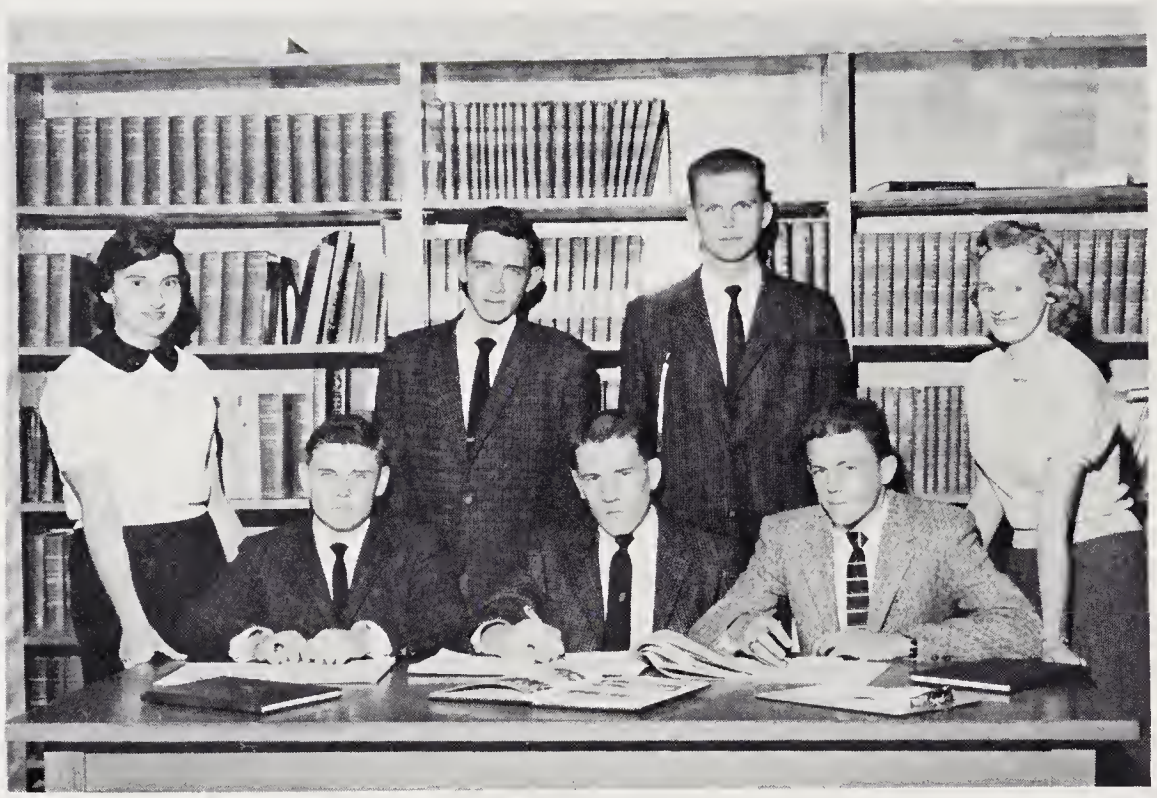

Senior Class Staff
John Hamilton, N. M. Casstevens, Alton Hayes, Winnanne Coram, Larry Moxley, Dean Norman, Frances Comer.

Eighth Grade Members
Eddie Speas, Janice Moxley

Sponsor
Mrs. Ralph Coram

Sophomore and Freshman Members
Linda Steelman, Robert Adams

Junior Class Staff
Judy Cline, Edward Davis, Mary Reece, Ellen Davis

MUSIC CLUB

HONOR ROLL

STUDENT COUNCIL
GOLDEN SHIELD HONOR CLUB

Front Row: Mary Reece, Patricia Dorsett, Garnett Hobson, Jimmy Walker, Carolyn Williams, Sue Johnson, Shirley Miller. Back Row: Dawn Hobson, Ardith Hutchens, Edward Davis, Dean Norman, Tony Transou, N. M. Casstevens, Brenda Hobson, Winanne Coram.

GLEE CLUB

FUTURE HOMEMAKERS OF AMERICA

FUTURE FARMERS OF AMERICA

BUS DRIVERS

CAFETERIA PERSONNEL

SENIOR 4-H CLUB

CUSTODIANS

HALLOWEEN KINGS AND QUEENS

From
Our
Friends

Compliments of

MOXLEY'S STORE

Robertson Fertilizer

Shell Gas, Oil, Fuel, and Kerosene

Groceries, Feed, and Seed

"Bill" Moxley-Dean Prim

Dial 5-2272 Brook's Exchange

North Oak Ridge Boonville, N. C.

Compliments of

YADKIN VALLEY PACKERS INC.

Producers of

Piedmont's Best Products

Jonesville-~~Elkin~~, North Carolina

Compliments of

STEELMAN MOTORS

Boonville, North Carolina

Compliments of

B.E. FAW AND SONS

Elkin, North Carolina

SPAINHOUR'S

Elkin's Leading Store

Elkin North Carolina

REAVIS MOTORS

Ford

Your Yadkin County Ford Dealer

Phone 4721

Yadkinville North Carolina

TOP HAT FORMALS

448 N. Main Street Phone PA 4-7613

Winston Salem, North Carolina

Rentals and Sales

Correct Attire for all

Formal wear occasions

Free Parking Across Street at Downtown garage

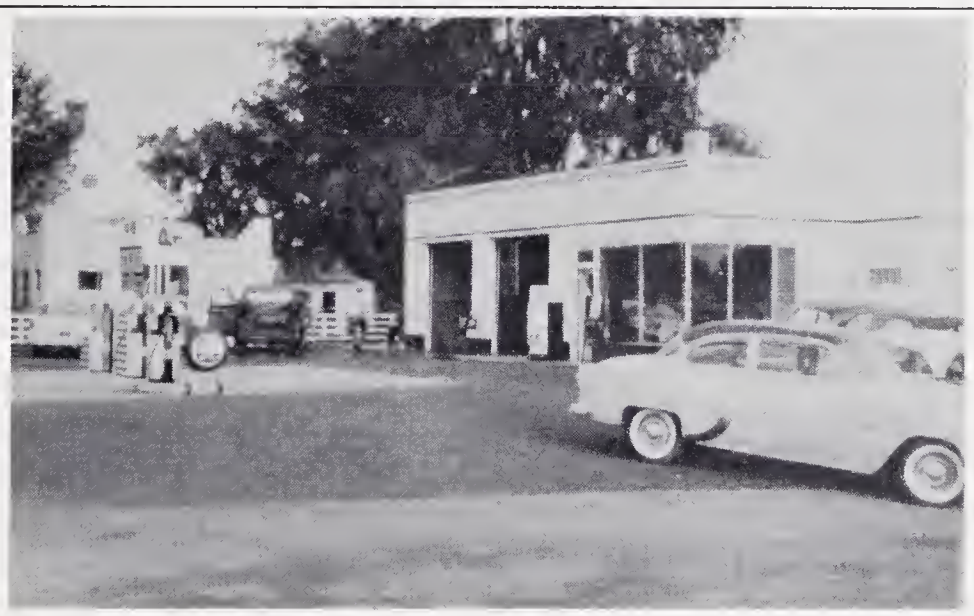

OAKES ESSO SERVICENTER

Complete Esso Service

Washing & Polishing Complete Lubrication

East Main Street
Phone 3171

Boonville North Carolina

Compliments of

CRISSMAN CLOTHIERS

Boonville North Carolina

Compliments of

BOCOCK - STROUD

Your leading Sports Goods Dealer

for the finest in Sports Equipment

by

Rawlings - Spaulding - Wilson

Dependable Since 1921 Phone Park 4-2421

Winston Salem, North Carolina

ASTORIA BRAID MANUFACTURING COMPANY, INC.

A BUTTER BRAIDED PRODUCT

SINCE 1924

Elastic and non-Elastic Braids

Boonville, North Carolina

Phone 4211, 4221, 4231

MATHIS JEWELRY STORE

Authorized Dealer For

Kodak Films, Hallmark Cards, Brownie Movie Cameras,

Elgin, Hamilton, Westfield, and Bulova Watches

Haviland and Syracuse China

Crystal and Silver

Phone 2431 - Night 2731

Boonville North Carolina

Compliments of

DUN - WELL CLEANERS

Elkin North Carolina

Congratulations to the

Faculty and Students of Boonville High School

visit the

CHATHAM COUNTRY STORE

all sorts of bargains in
upholstery, apparel fabrics, blankets
and hooked rugs

Chatham Manufacturing Company

Elkin North Carolina

Compliments of

SOUTHERN DAIRIES

Sealtest
TRADE MARK
ICE CREAM

Get the best----Get Sealtest

Winston Salem North Carolina

Compliments of

Dr. A. W. Craver
Dr. J. C. Kern
Dr. J. E. Minick

Jay, "Floyd"
I'm say the best of every-thing come to a scala-wag person if that's possible. Best wishes to one of the swellest guys I know.
Friend always
Jay Lineman
Classmate of '59

Compliments of

COMMERCIAL SAVINGS BANK

"Deposits insured for each individual by F. I. D. C. up to $10,000"

Boonville, North Carolina

Compliments of

SALEM PAPER COMPANY

Quality Paper — Wholesale

P.O. Box 5155 — 1025 Canal Drive

Winston-Salem, North Carolina

Compliments of

BRENDLE CASH WHOLESALE, INC.

222-24-26 East Main St. — Phones 2 and 3

Elkin, N. C.

Compliments of

WOLFE AND REECE

Oliver Farm Machinery--FCX
Custom Grinding and Mixing
Seed-Feed-Fertilizer
Cleaning and Treating of Seed

Phone 2581
Boonville, North Carolina

KELLY TYPEWRITER COMPANY

Sales Representative
Royal Typewriter

Sales-Service-Rental-Supplies

618 West Fourth Street
Winston-Salem, North Carolina

HEFFNER'S FOODLAND

Save Two Ways
Low-Low-Prices
S&H Green Stamps

Yadkinville & Mocksville, North Carolina

Compliments of

BELK - STEVENS

Winston-Salem, North Carolina

TWIN CITY ELECTRIC REPAIR CO.

Motor and Armature Rewinding

125 West Eighth Street

Winston-Salem, North Carolina

Compliments of

WHITE BROTHERS

Blocks and Building
Materials

Well, Road and Drain Tile
Steel Casements-Rusco Windows

Boonville Highway

Phone 627

~~Elkin~~, North Carolina

Compliments of

YADKIN FINANCE CO.

"Home Company For Home Folks"
Auto Loans

Phone 605

954 North Bridge Street

~~Elkin~~, North Carolina

Compliments of

BOONVILLE FARM EQUIPMENT CO.

"Make Our Store Your Headquarters"

Farm-all Tractor and Genuine

I H Parts

Boonville, North Carolina

Compliments of

SPEAS - LEE HARDWARE, INC.

Hardware and Building Supplies

Dealer Blue Grass Tools

Stag Paints

Dial 2571

Boonville, North Carolina

Compliments of

BOONVILLE SERVICE CENTER

B. R. Stimpson, Owner

Boonville, North Carolina

Compliments of

DR. PEPPER

A LIFT FOR LIFE!

Winston Salem, North Carolina

Compliments of

GROWERS WAREHOUSE

Winston Salem, North Carolina
Phone PA 4-3688

The Old Belts Largest

Best Lighted Warehouse

Sell with Winston Salem's new Leaders

Located on Glenn Ave. and Highway 52

"A New Home where old Friends Meet"

Compliments of

STARLING PIANO COMPANY

Dealers in Fine
Lester Betsy Ross Spinet Pianos,
Stary and Clark, and Estey Piano

A complete line of the
Famous Thomas Electronic Organs
Tuning, Rebuilding and Piano
moving done anywhere.

Phone Collect PA 2-8169
600 South Broad Street

Winston Salem
North Carolina

Compliments of

BOVENDERS GARAGE

George D. Bovender, Owner

Wheel Balancing

Front End Alignment

Boonville, North Carolina

Compliments of

ROBY WAGONER INSURANCE AGENCY

Formerly Jessup Insurance Agency

All Kinds of Insurance

Phone 4191

Main Street
Boonville, North Carolina

Compliments of

WESTERN AUTO ASSOCIATE STORE

Phone 4161

Boonville, North Carolina

Compliments of

He's busier every day, yet always ready when you need him . . .to protect health, prevent accidents, guard your streets and playground and building . . . help in your parents' shops and factories, and add comfort in your homes.

Duke Power Company
Serving the Piedmont Carolinas

Elkin, North Carolina

Compliments of

BOONVILLE SUPPLY STORE

Phone 2561

Boonville, North Carolina

Compliments of

T.L. HAYES COMPANY INC.

Men's, Women's, Children's

Ready-to-Wear

Furniture and House Furnishings

Westinghouse Appliance

Phone 2251

Boonville, North Carolina

Compliments of

See the world's only fully automatic cleaner!

Electrolux®

© ELECTROLUX CORP.

FACTORY-AUTHORIZED SALES AND SERVICE

AUTHORIZED Electrolux SALES AND SERVICE

Call your friendly Electrolux man

847 Reynolda Road

Winston Salem, North Carolina

Phone Park 4-5578

Compliments of

MERITA BAKERIES

Merita bread and cakes

"Stays fresh longer"

Winston Salem, North Carolina

Sell Your Tobacco with
Burnie Cook
Doug Cook
Penn Thomas
William Fowler
Claude Strickland
Garland Griffin
Julian Vaughn
Fred McLaughlin

at

COOK'S WAREHOUSE

North Patterson Avenue
on Highway 52

"We have a morning sale everyday"

Winston Salem, North Carolina

PEPSI-COLA BOTTLING COMPANY

of

~~Elkin~~-Jonesville, North Carolina

OLD TOWN ESSO SERVICE CENTER

Atlas Tires, Batteries, Tubes
Road Service
Washing, Lube, Waxing
Jackie Matthews, Vernon Spence

Phone WA 4-8711 - Hwy. 67
Winston Salem, North Carolina

Compliments of

JIM'S GRILL

Yadkinville, North Carolina

BLACKWELDERS FURNITURE CO.

"Home of Quality Furniture
for less money"

Phone 549-550

~~Elkin~~-Jonesville, North Carolina

Compliments of

JESSE G. BOWEN MUSIC CO.

Winston Salem, North Carolina

Compliments of

COMBS PRODUCE

Live and Dressed Poultry
Ham and Eggs
Chatham Livestock and
Poultry Feeds

Elkin, North Carolina

Compliments of

PEELE AND THOMPSON

Radio and T. V. appliances
Zenith T. V.

"We sell the best and service the rest"

"Shorty" Peele, A. K. Thompson
Elkin, North Carolina

Compliments of

HOLCOMB BROTHERS INC.

Elkin, North Carolina

Compliments of

DEZERN OIL COMPANY

Amoco Gas, Motor Oils and
Heating Oils
Goodyear Tires

Phone 2841
Boonville, North Carolina

Compliments of

ALADENE'S BEAUTY SALON

Complete Revlon Service

open two nights a week

Phone 2094
Boonville, North Carolina

Compliments of

LIGHTING DRIVE-IN

Air-Conditioned Restaurant

Boonville, North Carolina

Compliments of

EVAN BROWN GROCERY

Groceries - Meats

Phone 2321

Boonville, North Carolina

Compliments of

SMITH'S CASH GROCERY

Self-Service

Fresh Meats -- Vegetables
and Groceries

Phone 2461

Boonville, North Carolina

Compliments of

DR. McINTOSH HEDRICK
DR. J. M. HEDRICK, JR.
OPTOMETRISTS

436 North Trade Street

Winston Salem, North Carolina

Compliments of

STINSON RADIO, TV AND HOME APPLIANCE SERVICE

Boonville, N. C.
Opposite Lighting Drive-In
Highway 67

Graham Stinson

Phone 3082

Compliments of

BROWN'S WAREHOUSE

"For the sale of leaf tobacco"

"A sale every day"

Stimpson-Newsome & Company, Props.

Winston Salem, North Carolina

Compliments of

TAYLOR'S WAREHOUSE

Winston Salem, North Carolina

Compliments of

CLINARD EQUIPMENT CO.

New Holland....Allis-Chalmers

Yadkinville, North Carolina

Compliments of

YADKIN LUMBER COMPANY

Rough and Finished Lumber

"When you want lumber,
call our number!"
Building Materials

Phone 3911
Yadkinville, North Carolina

Compliments of

YADKIN HERALD
HERALD

Yadkinville, N. C.

Compliments of

MILLS STUDIO

Portrait and Commercial
Photography
Copy work a Specialty
Day Phone 3561
Night Phone 3771
In Mocksville every Thursday

Yadkinville, N. C.

Compliments of

THE YADKIN RIPPLE

"Yadkin's Oldest
& Best Newspaper"
17,000 Readers

Phone 3451
Yadkinville, North Carolina

Compliments of

**BOONVILLE
HOME FURNISHINGS, INC.**

Household and Kitchen Furniture

G. E. Electrical Appliances

Dial 2491
Boonville, North Carolina

Compliments of

TODD IMPLEMENT COMPANY

Massey-Ferguson
Tractors-Implements
State Farm Auto
Insurance Agent

Yadkinville, North Carolina

Compliments of

A. A. MOSER AND SON

Nutrena Poultry and Dairy Feed
Seeds, Feeds, Groceries

Phone Park 2-6483
535 North Trade Street
Winston-Salem, North Carolina

Compliments of

ABERNETHY'S PHARMACY

"A good Drug Store
The Rexall Store"

Elkin, North Carolina

R. L. Reinhart-Paul L. Fisher

Congratulations to Class of 1959

**ELKIN-JONESVILLE BUILDING
AND LOAN ASSOCIATION**

Elkin, North Carolina

Compliments of

LOW'S OLDSMOBILE INC.

G. M. C. Trucks

Bridge Street
Phone 495
Elkin, North Carolina

Compliments of

T. L. CHOPLIN

Highway 421

Reynolda Road

Winston-Salem, North Carolina

Compliments of

PLOTTER'S PURE OIL STATION

Boonville, North Carolina

YADKIN TRACTOR COMPANY

Ford TRACTOR

Ford Tractors

Ford Farm Equipment

Phone 2991
Boonville, North Carolina

Compliments of

ADAMS MOTOR COMPANY

Dodge and Plymouth Cars
Dodge Trucks

P. O. Box 276
Telephone 74
Yadkinville, North Carolina

FRANK A. STITH CO.

Smart Fashions for Men & Boys

Winston-Salem, N. C.

Compliments of

MOTHER AND DAUGHTER FASHIONS

Fashions for the Junior Miss

Corner of Liberty & 3rd
Winston-Salem, N. C.

Compliments of

BOONVILLE CLEANERS AND LAUNDRY

Quality Dry Cleaning and Laundry

Phone 2501

Boonville, North Carolina

Compliments of

SURRY HARDWARE CO.

Quality and Service

Phone 38
~~Elkin,~~ North Carolina

Compliments of

KNIGHT'S DRUGS

Yadkinville, North Carolina

Compliments of
WRIGHT'S BEAUTY SHOP
Bertha Wright & Mervil Hobson
Highway 67
East Bend, North Carolina

Compliments of

ELKIN LUMBER COMPANY

"Anything to Build Everything"

Phone 68
Elkin, North Carolina

Compliments of

BOONVILLE BEAUTY SHOPPE

Mrs. Coleen Steelman,

Operator

Boonville, N. C.

Compliments of

GLENN'S WAREHOUSE

Winston-Salem, N. C.

Compliments of
MOXLEY PIANO CO.
Acrosonic Hamilton
Baldwin Pianos and Organs
Winston-Salem, N. C.

Compliments of
WALKER'S 5 & 10
Elkin, North Carolina
L. F. Walker
Mrs. Walker

Compliments of
McDANIELS DEPARTMENT STORE
Shoes and Ready to Wear
Buy on Credit; Phone 185
Elkin, North Carolina

Compliments of
ELKIN & ALLEGHANY
Produce Company
Grade A--Dressed Poultry
Ham-Eggs--Feeds
Phone 201 Elkin, N. C.

Compliments of
WESTERN AUTO
Most Things for Car & Home

Yadkinville, N. C.

Compliments of
BOOSE'S FLOWER
"Flowers for all occasions"
Phone 1017
Located on Highway 67
Boonville, North Carolina

Compliments of
PARRISH JEWELRY STORE

Watches, Jewelry, Gifts
Yadkinville, N. C.

Compliments of

ISENHOUR JEWELRY

Elkin, North Carolina

Compliments of
LONG & WISHON
Feeds, Seeds, Groceries
Yadkinville, North Carolina
Phone 3366
Ernest Long-Clyde F. Wilson

Compliments of
DR. JAMES M. SHIPE
Chiropractor

Jonesville, N. C.

CARL W. STEELE JEWELRY
Watches, Diamonds, Gilt-ware
Silverware, China, Glassware
Phone 378 207 West Main St.
Elkin, North Carolina

BOONVILLE ROLLER MILL
Custom Grinding and Mixing
Flower & Feed Mill
Phone 2391
Boonville, North Carolina

Compliments of
YADKIN CLEANERS
Dry Cleaning & Laundry

Yadkinville, North Carolina

Compliments of
THE FAMILY SHOE STORE
Shoes for the Family
Carl & Ethel Bovender
Boonville, North Carolina

McLEOD'S SHELL STATION

Tire Recapping

Yadkinville, North Carolina

OLDTOWN FABRIC CENTER
A Satisfied Customer is our
first Consideration
3738 Reynolds Road
Winston Salem, N. C.

TOTS & TEENS SHOP
Complete Nationally
Advertised Lines

Yadkinville, North Carolina

HIBCO PLASTICS

Yadkinville, North Carolina

SIMMONS SHOE STORE, INC.
Shoes for the Family
418 North Trade Street
Winston Salem, N. C.

Compliments of

FOOD FAIR
Winston Salem, North Carolina

Compliments of

Ben Franklin 5 & 10
Locally Owned- Nationally Known
Elkin, North Carolina

Compliments of

DORSETT METAL SHOP

Yadkinville, North Carolina

GRIFFINS
Sporting Goods & Gifts
Bridge & Market Street
Phone 469
Elkin, North Carolina

Compliments of

PIONEER CHEVROLET COMPANY

Yadkinville, North Carolina

J. B. ARMSTRONG
News Agency
601 South Broad Street
Winston Salem, N. C.
Clearing house for all news subscriptions.

Compliments of

HINSHAW SELF-SERVICE
Highway 67
East Bend, North Carolina

AUTOGRAPHS

Best wishes
to a swell
guy. Frank

Jay
May the best of
luck come to a swell
guy. we have a lot of
fun together in biology
and another please don't me
a pal
cat.

Jay
The best of luck
in all that you do
Eddy Pattate

Best luck in the
following years to a
nice boy & friend
(BETH)

Jay:
Best of luck
in all you do.
But be careful
and don't date any
other boy's girl.
It's dangerous
all here
Steve

Jay,
With your
crazy sense of humor
I'm sure you'll have
many friends in the
future. Best of Luck to
a swell guy.
"Always"
Cora Leigh Holson

Jay
It's been a pleasure
being with you
the past years
and I think you
are one of the
Best around.
Tony
Reese

Best of luck
in the future
to a nice pal
"Howard"

Jay,
Among people on the past 10 years
and I will never forget
either. Never forget who gave
me the name chick. a pal
Chick Smith
Seymour

Jay
Best of everything
in all that you
do and say.
Classmate
Linda S.

AUTOGRAPHS

Jay,
Best of luck to a nice boy. I know you will succeed in becoming that lawyer.
Gaye

Jay,
Best of luck to you in the future. May you have the best of everything always,
Dawn
Classmate of '59

Jay,
It has been a pleasure knowing you these past years. Good luck & best wishes always.
Nancy Brown
Senior 59

Jay,
I want to wish you the best of luck. We have had a lot of laughs which will always be remembered. again I want to wish the best of luck to a mighty fine boy.
Senior '59
Helen

Jay,
I have enjoyed being in Algebra II this year with you. You are a lot of fun and a swell person to know. May you always stay this way as the years go on.
Best wishes
Margie

Jay,
You are truly a swell guy. You have a grand personality and I'm sure you will be successful in life. I have enjoyed being friends with you. I have especially enjoyed being in Algebra with you. I hope you have a happy future.
Good luck!!
Carolyn

Jay,
May the best of everything come to a very nice boy. Lots of luck in the future. I'm sorry, but I have no facts about ?
A friend,
Margie
Soph. '59

Jay,
May the best of everything come to a swell guy.
A friend
Martha
Soph '59

AUTOGRAPHS

May the best of everything come to a nice guy I have enjoyed knowing.
Classmate '59
Phyllis

Floyd
Good luck to a good friend.
Stewart.

Ann
I enjoyed playing ball with you and the many good times we had.
Bob (Bird) Shaw

Crazy, It has been nice knowing — you (devil) are a nice girl
Sandra

May the best of luck come to you in the future
a friend
Wanda

Where don't much good I can say about you but I guess could tell a few lies like the rest but I don't believe in that. So I guess I'll just tell the truth. I have enjoyed being on the same basket Ball team as you. You notice I said the same team. The reason I say this isn't everybody but you play on it. I guess I've played a little the last of the year. I don't even say I enjoyed playing on the same team as you in football because you were other throwing an incomplete pass or you were running me to death. It's going to be diffrent next year. We have done made plans if you start throwing next year we are simply going to break your arm. Well anyway. Best Wishes to Kinda "Stupid" guy.
Barnett

Jay,
I can truly say I've had a barrel of fun out of your this year. We really had a time when we went to see the Air Force Band. I'll never forget all the crazy sayings I heard that day. May God's rich blessings be yours forever.
As ever
Brenda Dowell
Freshman of '59

Jay,
I have truly enjoyed your jokes and your good nature this year. I hope we will have a much fun out of you next year. May you always be a successful person in what ever you attempt to do.
Sincerely wishes
Linda Brown
Freshmen
59

AUTOGRAPHS

Jay,
It truly has been a pleasure knowing you the past two years. Good luck to a real nice boy.

Classmate '59
Catherine Brown

Jay,
It has been a pleasure knowing you these past years and being in school with you. May the Best of Luck come to you and the Boys Basketball team next year. Practice up and I'll play you in another game of "horse."

a friend,
Handa H.

Jay,
I have enjoyed being in school with you this year. We have had loads of fun on the bus going to games. Best of luck to you next year.

Mable

Jay,
~~Being~~
Being in school with you is a pleasure. Here's wishing you the best of luck in all you attempt to do.

Martha
"Senior of 59"

Jay,
The very best wishes to nice boy. I have enjoyed knowing you these past years

a friend,
Larry Hugart

Jay,
I have had lots of fun being in class with you the past year. It seems we're always the one who gets caught talking.
Good Luck and Best Wishes!

a friend,
Sue

Jay,
Well, you may be crazy (in fact, you are), but you're still a good friend and a swell guy. I'll never forget all the fun we had playing together when we were little. Best of luck in everything you do.
Always,
Frances

Jay,
You are a very nice boy, (I guess). Best Wishes and good luck in the future.
Robert Adams
Freshman '59

Jay,
It's been a pleasure being in school this year. I hope we'll continue to be together throughout high school.
Frances Morley '59
Freshman

Good Luck
Henry

BOONVILLE COMMUNITY
P.O. BOX 786
121 W. MAIN STREET
BOONVILLE, NC 27011
Member of
NORTHWESTERN REGIONAL LIBRARY